Adv
Microfilm Center, Inc.
P. O. Box 45436
Dallas, Texas 75235

The Cameron Herald

A Daily Once A Week

VOL. 110 NO. 11 | Price 10c Per Copy | CAMERON, MILAM COUNTY, TEXAS, THURSDAY, MAY 29, 1969 | All Departments 697-6671 | 14 PAGES TODAY

For St. Edward . . .

Open House Goal Is $20,000

St. Edward Hospital has set a goal of $20,000 to be raised at its open house on Sunday afternoon, June 1, from 2 until 5 p.m.

This is the amount needed to reach Cameron's goal of $250,00 toward the new 39-bed, $1 million hospital.

The open house will give everyone in Milam County the opportunity to make a contribution, according to Robert Ellett, chairman of the St. Edward Hospital Development Fund. It will also provide an opportunity for the hospital to personally thank those who have already contributed.

Sisters and members of the St Edward Hospital Auxiliary will greet visitors and accept contributions. Refreshments will be served and "The Spine Cultures," a local group, will play from 3 to 4 p.m. in front of the hospital.

Ellett said, "Many persons in the county have not contributed as yet, simply because there were not enough volunteer workers to call on them. I hope these persons will take time to contribute on Sunday. If everyone will just give something, we can reach our goal."

John Vitello, development director for the Sisters of Charity of the Incarnate Word who operate St. Edward's, said, "When we established the community goal of $250,000, we knew it would be difficult to reach. However, thanks to many hard working and generous people, we are almost there.

"It would be a pity not to raise this last $20,000 and go over-the-top after such a supreme effort."

Ellett stressed that raising $20,-000 in one afternoon presents a real challenge to the county, but that the county has never failed to meet a challenge of this kind.

"I hope to see the roads leading to Cameron and St. Edward Hospital lined with people driving in to help out in this worthy cause," he said.

Recent contributions to the fund include $264 from W. F. Lawhon, Wally Eldred, and Floyd Lawhon, owners of Cameron Livestock Auction Co., who purchased the calf donated by W. C. Solomon.

GIFT FROM OJT SCHOOL — Junior Student Council members from O. J. Thomas School present a $200 check to Sister Kostka for the St. Edward Hospital fund. The contribution represented money raised by students during the year from various projects. Left to right are: Tammy Allen, Debra Goldsby, Sister Kostka, Janice Henderson, Vanessa Wilkerson and Bonnie Cavil.

Grad Killed Near Milano

THREE DIE IN HEADON ACCIDENT

A Gause girl was killed just a few hours after she graduated from high school Friday night in a headon crash near Milano that left three dead and one injured.

Killed were Mary Jean (Penny) Johnson, 18, of Gause; Samuel N. Walker Jr., 16, of Milano; and Jacob Henry Nichols Jr., 25, of Milano. They were all in a car driven by Walker.

Napoleon Williams, 34, of Hearne received cuts and bruises and was reported in satisfactory condition in a Rockdale hospital.

The crash occurred just east of the Milano city limits on Highway 79 about 12:30 a.m. Saturday. Williams and Walker were drivers of the two vehicles, according to Department of Public Safety reports.

DPS Patrolman R. L. Eason said young Walker's car was headed west on the highway and apparently was on the wrong side of the highway when it collided with the eastbound pickup truck driven by Williams.

Miss Johnson had graduated from Milano High School Friday night. Walker was a sophomore at Milano High. Nichols had been operator of a Milano service station for about a month after moving from Houston.

Supt. R. L. Porter of the Milano Schools said the graduating seniors had celebrated with a party at the Ponderosa Restaurant in Cameron following graduation ceremonies, which was the only scheduled activity for the evening.

Funeral services for Miss Johnson were held Monday afternoon at the Gause Baptist Church, with burial in the Gause Cemetery.

She is survived by her mother, Mrs. J. D. Johnson of Gause; two brothers, Douglas Johnson of Houston and James Johnson of Gause; a sister, Mrs. Leroy Willard of Gause. Her father died in 1966.

Services were held in Tomball for Mr. Nichols. He is survived by his wife and children, Jacob Nichols III and Selina Nichols, all of Houston; his parents, Mr. and Mrs. J. H. Nichols of Houston; a brother, Kerry Nichols serving in the U. S. Army; and a sister, Miss Brenda Nichols of Houston.

Tuesday services were held for Mr. Walker at the Good Will Baptist Church in Milano with burial in the Milano Cemetery.

Survivors include his grandmother, Mrs. Alder C. Myers of Milano; his father, Leroy Walker of Austin; one brother and two sisters.

Milam Pioneer Celebrates 104th

A former Milam County resident who came to Texas more than a century ago in an ox - drawn wagon celebrated his 104th birthday in Corpus Christi on Sunday.

Allen Wesley Mowdy greeted his family and friends in his home during a birthday party and "called so many by name," according to Mrs. Jiles Ethridge of Corpus Christi, a family friend.

Mowdy was born May 25, 1865 in Perry County, Ala. When he was three years old his family came to Texas in the only ox-drawn cart in a wagon train. The trip took 65 days.

The family stopped in East Texas for a year then came to Milam County, where Mowdy grew up. He lived and worked on the family's 156-acre homestead until 1930, when he moved to San Marcos with his wife and family.

The Mowdys have lived in Corpus Christi since 1953. Their surviving daughters are Mrs. Homer A. Tampke of Corpus Christi, Mrs. George Lehr of Robstown and Mrs. Roy A. Underwood of Odem. Two grandchildren and seven great grandchildren helped celebrate Mowdy's birthday.

Mrs. Mowdy, who is 83, said "He still goes to the table for his meals and sits at the head of the table, because he's the head of the house."

WOMAN SAFE AFTER 2 HITS BY SF TRAIN

Mrs. Charlie Mayer narrowly escaped death Friday morning when her car was struck by a westbound Santa Fe freight train at a country road crossing. She was badly bruised and suffered from shock, but otherwise not seriously injured.

The accident occurred about 7:10 a.m. Friday on the gravel road crossing the Santa Fe tracks east of the Ad Hall Store, five miles west of Cameron.

Mrs. Mayer, of the Ad Hall community, told Sheriff Carl Black that she was using that crossing instead of the FM 486 crossing because a house was being moved along the farm road.

Sheriff Black said high Johnson grass and bushes grow along the track right of way and the rising sun was in Mrs. Mayer's eyes as she drove up to the crossing.

Mrs. Mayer braked her car when she saw the train, but the engine hit the right front bumper and spun the car around, causing the rear end to hit the train. The car slid down a deep slope next to the tracks freeing itself from the train.

The car was nearly demolished.

Mrs. Mayer was taken to St. Edward Hospital for observation and treatment of bruises and shock and was released Monday afternoon.

Friendship Rites For Gus Bross

Gus A. Bross, 59, of Fort Worth, died Friday morning of an apparent heart attack.

He was born December 18, 1909 in Caldwell, the son of John Melton and Eula McManus Bross. He was a retired carpenter.

Funeral services were held Sunday at 3:30 p.m. at the Friendship Methodist Church. Burial was in the Friendship Cemetery.

Surviving him are his wife, Mrs. Annie Bross of Fort Worth; one son, Lester J. Bross and a daughter, Mrs. Marlene Chasteen, both of Fort Worth; three brothers, John M. Bross of Methuen, Mass., Carl Bross of Seminole, James Bross of Farmers Branch; six sisters, Mrs. Eula Kellenbygh of Lytle, Mrs. Gracie Broussard of Grovette, Ark., Mrs. Irene Johnson and Mrs. Jessie Cavitt, both of Austin, Mrs. Nola Finch of Taylor, and Mrs. Mary Goodwin of Fort Worth

Green's Funeral Home was in charge of arrangements.

110

With F.M.L.

FOR ACTION--Martin is 7. That's a fact. Among the numerous activities which are his, there is basketball.

There are also football, volleyball, swimming, books, "soldiers", cowboys and bicycles.

Nothing too unusual about these, I suppose.

But, the other day, he was playing basketball in the house. He was moving around a hallway this way and that and rolling a "ball" on the floor.

When the "ball" rolled by, he scurried after it.

One look caused the earth to shake. He was chasing a globe off a bookcase shelf across the floor.

"I didn't bounce it," he says. "It only rolled a little bit."

Yahhhhhhh!

110-110-110

110 is rightly accused of pride in such cases. And knowing no better, I can tell another story about Martin, hastening to add that sister Leslie is a beautiful 10 and able to cope with Martin. But not pianos.

In fact, the piano is Leslie's, the one Martin can move, I mean.

Seems one day a few months ago, the piano, an 88-key upright, had to be moved to remove some papers from behind. Martin is standing by.

"I can move it," he says.

"Now, Martin."

"Watch."

The piano sets heavy on small wheels, believe me. Martin takes hold of one end and shoves. And it moves, while we consider the implications.

"That's nice, Martin, but you'll hurt yourself," says Leslie. And we help slide the piano back.

"I can lift my bed, too," Martin says, implying he'd practiced, "with Leslie on it."

Leslie obliges, jumping on the bed in his room.

Sure enough, he lifts one end about two feet off the floor.

You can assume anything after a story like this.

And a safe assumption is 901 East Eighth has more backache than Excedrin headaches.

John M. Delahunty Dies In San Angelo

John M. Delahunty, 74, of San Angelo died May 11 in a San Angelo hospital.

He was born February 25, 1895 in Cameron and was married to Eunice Barker in Maysfield. He had lived in San Angelo since 1925 and was associated with M System Food Stores until his retirement in 1960.

Mr. Delahunty was a member of Woodmen of the World since 1914 and voted Woodman of the Year in 1962 and 1967.

Funeral services were held May 15 in Johnson's Funeral Home Chavel, San Angelo, with the Rev. Taylor Henly officiating. Burial was in Lawnhaven Memorial Gardens, San Angelo.

Surviving are three daughters, Mrs. Kathryn Johnson of San Angelo, Mrs. Johnie L. Hendrix Jr. of Anchorage, Alaska, and Mrs. Herbert C. Spradling of Fairfield, Calif.; a sister, Mrs. John T. Hause of Cameron; a brother, Roger T. Delahunty of Cameron; five grandchildren and six great grandchildren.

Tiny Turtle

TINY TURTLE
is going on vacation
for the summer!
This is the last
issue of The Herald
featuring Tiny Turtle
until September.
Plan to join the
TINY TURTLE CLUB
in the Fall when your
little friend returns to
visit each week in
The Cameron Herald

City Patrolman Hired To Replace Martinez

City Patrolman Flipe Martinez has resigned from the Cameron Police force to take a position with the City of Rockdale, according to Police Chief John Shearin.

William Raabe, 33, of Belton was hired as patrolman to replace Martinez. Roobe has eleven years experience as a law enforcement officer, serving with the Bell County sheriff's department and the Belton Police Department prior to joining the Cameron police force.

Chief Shearin said two local men were in city jail awaiting trial, one charged with assaulting a police officer and one charged with carrying a concealed weapon.

Business As Usual . . .

Memorial Day Forgotten?

Business as usual will be the rule through most of the state on Friday, Memorial Day, although Post Offices and other federal offices will be closed.

Poppies for World War veterans were sold in Cameron Saturday by Veterans of Foreign Wars however no other observance is planned by Cameron's American Legion or VFW posts.

August Kunz, long a member of VFW said in the past his group decorated veterans graves each Memorial Day. "We located most of the graves of veterans from Civil War through World War II, but in recent years interest has lagged and we discontinued it," Kunz said.

The first Memorial Day was in 1868 when General John A. Logan, Commander in Chief of the Grand Army of the Republic, issued the following order to all Grand Army posts:

"The thirtieth day of May, 1868, is designated for the purpose of strewing with flowers or otherwise decorating the graves of comrades who died in defense of their country during the late rebellion, and whose bodies now lie in almost every city, village and hamlet churchyard in the land. In this observance no form of ceremony is prescribed, but posts and comrades will in their own way arrange such fitting services and testimonials of respect as circumstances may permit.

"It is the purpose of the commander in chief to inaugurate thiis observance with the hope that it will be kept up from year to year while a survivor of the war remains to honor the memory of his departed comrades. He earnestly desires the public press to call attention to this order and lend its friendly aid in bringing it to the notice of comrades in all parts of the country in time for simultaneous compliance therewith."

In the 1870's state legislatures acted to designate May 30 as Memorial Day in all but eight southern states. Alabama, Florida, Georgia, Mississippi, North and South Carolina, Louisiana and Tennessee observe confederate Memorial day.

An unknown writer recalled Memorial Day as a time when "Bands played patriotic airs, ceremonies included a memorial address, the singing of Civil War songs, and the reading of the Gettysburg Address. A flag was placed on every soldier's grave for a marker, with many flowers."

Abraham Lincoln's Gettysburg Address is still a part of most Memorial Day observances.

SPEECH AT THE DEDICATION OF NATIONAL CEMETERY AT GETTYSBURG

By Abraham Lincoln

Fourscore and seven years ago our fathers brought forth on this continent a new nation, conceived in liberty, and dedicated to the proposition that all men are created equal. Now we are engaged in a great civil war, testing whether that nation, or any nation so conceived and so dedicated, can long endure. We are met on a great battle-field of that war. We have come to dedicate a portion of that field as a final resting-place for those who here gave their lives that that nation might live. It is altogether fitting and proper that we should do this.

But, in a larger sense, we cannot dedicate-we cannot consecrate-we cannot hallow - this ground. The brave men, living and dead, who struggled here, have consecrated it far above our poor power to add or detract. The world will little note nor long remember what we say here, but it can never forget what they did here. It is for us, the living, rather, to be dedicated here to the unfinished work which they who fought here have thus far so nobly advanced. It is rather for us to be here dedicated to the great task remaining before us - that from these honored dead we take increased devotion to that cause for which they gave the last full measure of devotion; that we here highly resolve that these dead shall not have died in vain; that this nation, under God, shall have a new birth of freedom; and that government of the people by the people, for the people, shall not perish from the earth.

Courthouse Work In Finishing Stage

Renovation work at the Courthouse continued this week with plasterers filling in former doorways and electricians completing wiring for the new elevator.

Elevator doors have been installed and the elevator cab has been delivered. County Judge O. B. Harden said the project was in the final stages and office relocations would probably be completed in about three weeks. The county auditor and county treasurer offices will move to the third floor. An office for the District Judge will also be provided on the third floor.

Summer Jobs For Milam Youth Open

Summer jobs for Milam County high school and college age youth are available in Central Texas according to Morris Evans, representative of the Texas Employment Commission.

Evans told the Milam County Technical Action Panel at a meeting Friday that both farm and industrial jobs were open. He said that listings at the Texas Employment Commission office in Temple included some openings for 16 year-olds and more for 18 year-olds and over.

He said farm jobs were the most plentiful, that there were job openings for dairy employees and tractor drivers.

Evans said the TEC welcomed both student job applicants and employers who need summer help.

Crazy Hats Day Opens Day Camp

Crazy Hats will be the fashion Monday at Wilson - Ledbetter Park for about 90 Girl Scouts. That is opening day for a week-long Girl Scout Day Camp when hats, socks and sturdy shoes will be in vogue for girls age 7 through 18.

Camp will be in session for the girls and 25 adult leaders from 8:30 a.m. to 2:30 p.m. Mon., June 2 through Friday, June 6. Thursday is the one exception, an afternoon camp session with family night and court of awards after the evening meal.

Mrs. Billie Ellis, Day Camp Director, said there would be 7 units of Scouts making camp sites this year.

Rocks will be at a premium Monday as Girl Scouts use them to outline camp fires and ground tables. Before the week is over unfamiliar words will become familiar such as: Ditty Bag and Sit-Upon, and nick-names will spring from camping experiences. Pluses gained at the annual Girl Scout Day Camp are: cook-outs and trail-blazing that help the girls learn self-assurance; flag ceremonies and courts of honor trat add responsibility and dignity.

Mrs. Ellis said that pre-camp cooperation from City officials, police and park workers indicated that the camp week would have a good start.

Foundation Work Started At 6th St. Housing Unit Site

Workmen are digging foundations at the West 6th Street site prepartory to constructing the first 36 units of a new low-rent housing project for Cameron.

The first units are part of 50 that will be built along with a community building. The other 14 units will be constructed on the east side of the present 36-unit housing project at 20th and North Washington Streets.

Ground has been cleared at the community building site across from Newton Memorial Hospital.

Barker Construction Company of Quanah began work on the project which is alloted 320 working days from April 15.

CITY COUNCIL

Cameron City Council will meet at 5:30 p.m. Tuesday, June 3 at City Hall. Included in the agenda will be an outline of plans for a City Summer Recreation program.

STREET PAVING

City residents are getting used to detouring around blockades on iSxth Street as paving continued this week. Surfacing of the street is expected to be completed soon. Paving of Seventh Street is now complete.

OUTSTANDING GRADS — Rotary President L. W. Stroup, Jr. presents watches to Yoe High School 'Outstanding Girl and Boy Graduates' Carol Lucko and Fritz Pratt at noon luncheon honoring the students. The presentation is an annual award for all-round students made by the Rotary Club.

ENGAGED — Mr. and Mrs. Henry M. Marak of Shreveport, Louisiana announce the engagement of their daughter Linda Claire to John Daniel Scott, III, son of Mr. and Mrs. J. D. Scott, Jr. of Bossier City, La. The bride-elect is the granddaughter of the late Mr. and Mrs. John A. Marak of Cameron. She is a graduate of St. Vincent's Academy, Shreveport, and will receive a B.A. degree from Louisiana Tech in August. Mr. Scott also attended Louisiana Tech and is presently in the U.S. Air Force, Langley Air Force Base, Virginia. The wedding will be August at St. John's Catholic Church, Shreveport.

Daniel D. Zabcik

HOUSTON VP — Dan D. Zabcik has been named vice president, manufacturing, of Metallic Building Company of Houston. A native of Rosebud, Zabcik is a 1950 graduate of The University of Texas at Austin and has a BS degree in civil engineering.

SAN ANTONIO — Staff Sergeant Jimmie R. Tuma, son of Mr. and Mrs. James M. Tuma, 223 N. Green St., Rockdale, Texas, has graduated from the U.S. Air Force Senior Noncommissioned Officer Academy at Brooks AFB, Texas.

HAWAII BOUND

Mr. and Mrs. John A. Smith will leave Sunday for LaJolla, California where they will join the John McLerrans on a seven-day vacation in Hawaii. Just back from six months in Hawaii is Mrs. B. F. Robinson a former Cameron resident who will establish her home in Fort Worth. She was a guest of her sister while in Hawaii and was accompanied home by her.

SENIOR NIGHT ACTIVITIES TOP YOE GRADUATION

Traditional Senior Night was celebrated by members of the 1969 Yoe High graduating class on Monday after ceremonies at Yoe Field climaxed their 12 years of school.

Diplomas were presented to 107 graduates who then began a round of fun that started at the 77 Drive-In Theatre and ended at the George Bowman home for breakfast.

A hayride was planned to transport seniors to the Jorn Rusch place for a barbecue supper but pranksters let all the air out of tires on the two trailers so the class proceeded in cars.

After enjoying barbecue the crowd returned to the City pool for a cold 3:30 a.m. dunking. The night's activities ended with breakfast at the Bowman home and hopefully, sleeping all day Tuesday after the young people returned home at sunrise.

CTRPC TO MEET

There will be a meeting of the general membership of the Central Texas Regional Planning Commission on Monday, June 2, at 2 p.m. in the City Hall in Killeen.

PERSONALS—

Mr. and Mrs. W. G. Marek and Charles, Mrs. Ricky Archer, Mrs. Aleta Marek, Mrs. J. T. Prescott and Jake, Mr. and Mrs. Gerald Foshea, Shirley Tumis, Mrs. Thomas Polk and boys, William Foshea, Jeannie Stockton and Mrs. Marvin Trojan had Sunday dinner with Mr. and Mrs. Joe Ralston and Bobby of Temple.

AUXILIARY OFFICERS — Newly elected officers for the St. Edward Hospital Auxiliary are (seated left to right) Mrs. Alvin Rethe, treasurer, Mrs. R. J. Wooden, secretary, Mrs. Bill Barnu, president, Mrs. Katie McDermott, 1st vice-president, and (standing) Mrs. Alvin Mendrik, 2nd vice president, Mrs. Hilliard Thomas, 3rd vice president.

Gay Chancey

Fun, Suspense For Lions Queen Nominee

Gay Chancey, a Yoe High Junior, will have a weekend of glamour, excitement and suspense as Cameron Lions Club representative in the Lions Club District 2S-3 Queen's Contest.

She will be a guest at the Villa Capri in Austin Sunday and Monday. While Lions delegates meet for district conferences, Gay and Queen nominees from the 76-Club district, will enjoy a whirlwind of poolside parties, luncheons and dinners, interviews with judges and special entertainment.

The young ladies, wearing long formals, will be presented at the District Governor's banquet Monday evening. Miss Debi Mayfield, 1968 Lions Queen, will crown the new queen with a glittering rhinestone tiara and present her with an equally glittering selection of gifts. Four runners-up and the nominee voted "most congenial" will form the Royal Court.

Miss Chancey is a Yoe High Junior, a member of the student council and the National Honor Society.

Judges for the contest are Mrs. John Stegall, a former free-lance model for the Ford Agency in New York City and currently teaching modeling at the Austin YWCA; Mr. Steve Price who has served on the Austin Aqua Festival Beauty Committee since 1961, and is the 1969 chairman of the Austin committee for the Highland Lakes Beauty Pageant, and Dr. F. Loren Winship of The University of Texas Drama Department, a judge in Miss Texas Contest state finals.

Official delegates who will attend the convention from Cameron are James D. Camp, incoming president, Ollie G. Chamberlain, incoming secretary, Dr. John Martin and Dr. S. R. Richardson.

Final Club Program Tells Family History

Pleasure and Profit Club met with Mrs. G. G. Chamberlain at her country home in the Salem community on Thursday, May 22.

Refreshments were served from the dining table centered with a china fruit stand. Rolled sandwiches, open face tidbits, toasted sandwich strips, pickles, olives, pralines and fruit punch were served to 11 members, Mrs. Delbert Burleson, a newly elected member, and Mrs. Tommy Chamberlain, guest.

A short business session was held with nominations for 1969-70 officers as follows: Mrs. J. A. Looney, president; Mrs. G. G. Chamberlain, vice president; Mrs. Walter H. Lester, secretary - treasurer; Mrs. John L. Martin, historian-recorder.

The program concluded the Club's study of "The Texans – Their Heritage: who they were, how they came, why they came, where they settled."

Members of the club recalled the heritage and interesting happenings of their early families. Mrs. Chamberlain told of the Chamberlains traveling from California to Texas, and one incident of shipping gold to Texas by boat in snuff boxes to assure its arrival only to have the boxes filled with lead on arrival.

She showed guns, tintypes, and other relics of the Chamberlain and Burlen families.

Mrs. E. J. Burkes told of the Burkes family coming to Texas from France. Mrs. Tommy Chamberlain discussed the Bearne family. Mrs. Arthur Bowling detailed the coming of her ancestors, the McMillan Clan, from Scotland to South Carolina, and then on to Texas.

She related her ancestry to the present family, the Holdens. Her mother, Mrs. Holden, is now 94 years old and lives in Bryan.

Mrs. R. M. Clark told of the early Clark walking from Georgia to the San Gabriel community. "On arriving there, he thought it was a paradise, and just the proper place to raise a family, and there he settled," Mrs. Clark said. The Allens came to Texas from Alabama.

The Looney family was traced from South Carolina to Georgia and then to Texas, as told by Mrs. J. A. Looney. Mrs. Walter Lester discussed original bill of sale slave papers held by the Lester family. The slaves lived on the McKinnon plantation in Texas. Great grandparents of Walter Lester, the McKinnons came to Texas from Scotland and Ireland.

The meeting was the final one for the club year.

TRUTH IS STUDY FOR CIRCLES AT HOPE LUTHERAN

Circle groups of Hope Lutheran Women, Rockdale, will meet in various homes to study the lesson "Truth or Consequences" taken from I Samuel 15; Jeremiah 11 and Hosea 4.

Ruth Circle meets June 4, 7:30 p.m. in the home of Mrs. Vernon Dungan. Mrs. Calvin Nacmu will lead the devotions and topic.

Naomi Circle meets June 4, 2 p.m. in the home of Mrs. Herbert Schmidt. Mrs. Kenneth Springer will lead devotions and the lesson.

Hope Circle will meet June 4, 2 p.m. Mrs. Irene Lange will be hostess and Mrs. Alvin Fuchs the devotion and lesson leader.

Rebekah Circle meets June 4, 2 p.m. Mrs. Emilie Pagel will be hostess. Mrs. Arnold Jungmann will lead devotions and the lesson.

Martha Circle meets June 4 at 2 p.m. in the home of Mrs. Joe Zalesky. Mrs. Bruce Hussangill will lead devotions and the study.

Priscilla Circle meets June 5 at 2 p.m. in the home of Mrs. Louis Shei. Mrs. Raymond Schneider will lead devotions and the lesson.

Ellett Commends Hospital Donors

The following is the last statement from Cameron civic leaders prior to the windup of the St. Edward Development Fund drive. The statement is by Robert Ellett, fund drive chairman.

A charity ball Saturday night and Open House Sunday at the hospital will close "Operation Success," final phase of the fund drive for the new $1 million hospital.

Chairman Ellett's statement:

What does the St. Edward's Development Fund and the new hospital which it promises mean to me as Chairman of the Fund?

Primarily and selfishly, it means being able to live in Cameron with all of the advantages and friendliness that a small community offers, yet having modern medical facilities of a quality usually found only in major cities.

It means local people of all faiths who have unselfishly given their time and money to make Cameron a better place to live in.

It means the charitable character of our local banks, utilities, merchants and industries who have given more than was expected or requested.

It means a whole school of children taking upon themselves, without being asked, the task of developing projects and making money for a group donation to the hospital.

It means the realization of our need by one of our nation's largest industries located over 20 miles from our town by tendering the largest charitable donation ever made in Milam County.

It means the continuing presence in our community of a group of dedicated Irish ladies who evoke spiritual as well as physical healing to all, regardless of race, creed or color.

And finally, when reflecting on all of the above, it means to me a great pride in our community and its future.

CHURCH WOMEN HEAR PLANS FOR COMING YEAR

Church Women United met for the final meeting of the year and officially welcomed women of Bethel AME Church into the organization.

Reports showed four churches have joined the Least Coin project. A recent clothing drive was reported successful, and members made plans to sew bibs for local nursing homes.

A project is underway to welcome new citizens to Cameron, in cooperation with the Chamber of Commerce. A donation from Church Women United was sent to United.

Meetings will resume in September with these churches now represented in the organization: St. Monica's Catholic, Lights Chapel Baptist, Bethel AME, First Presbyterian, First Methodist, All Saints Episcopal, Abiding Savior Lutheran, and members-at-large from First Christian.

COMMON PLANTS CAN BE FATAL

Each year about 12,000 children are poisoned or injured by chewing, swallowing, or otherwise contacting the toxic parts of certain plants, trees and shrubs, according to the USDA Soil Conservation Service.

Many of the plants are quite common in yards, gardens, and fields. Bulbs, roots, seeds, leaves, beans, stems or berries may contain poison, depending on the kind of plant.

A single leaf of the beautiful oleander bush, for example, can kill a child. The plant contains a deadly heart stimulant similar to the drug digitalis. People have died from eating steaks speared on oleander twigs and roasted over a fire.

The popular Christmas flower poinsettia is full of an acid, burning juice, so lethal that a child who consumed one leaf might die. Mistletoe berries can also be deadly.

Peach tree leaves contain hydrocyanic acid, one of the most dangerous poisons known. Potato and tomato plants, close kin to the deadly nightshade, have foliage that contains alkaloid poisons which can cause severe digestive upset and nervous disorder if eaten.

Jimson weed, sometimes called thorn apple and stinkweed, grows almost everywhere and causes more poisoning than any other plant. It grows from 2 to 5 feet tall, has large leaves and white funnel-shaped flowers resembling glories. All parts are poisonous, especially seeds and leaves.

BRIGHT HUES FOR CHARITY DANCE

A splash of color many times multiplied in the form of large paper flowers will add a gay air to the Cameron Country Club Saturday night for the Three Arts Club Charity Dance benefiting St. Edward Hospital.

Paper butterflies and brightly colored flowers in tall arrangements and hanging baskets will create a garden setting in the Club entry and ballroom. The Bill Monroe Band will play for dancing from 9 p.m. to 1 a.m. Intermission entertainment will be an auction.

Financial success for the dance was assured with auction gifts donated by local business firms, auctioneer services volunteered by "Sonny" Roberts of Calvert, and underwriting of the band by Dr. and Mrs. George Bowman.

The Charity Dance on Saturday and an open house at St. Edward Hospital on Sunday will officially end the fund drive for a $1 million hospital facility. The dance, first of its kind sponsored by Three Arts Club, is drawing area-wide interest. Advance ticket sales indicate St. Edward Hospital friends from Rosebud, Calvert, Hearne, and Rockdale will join Cameron area guests.

Advance sale tickets are available from Mrs. John B. Henderson Jr. or any Three Arts Club member, for $7 per couple. Admission at the door will be $10 per couple.

Committees working on the Charity Dance are:

Decorations - Mmes. John A. Smith, Niley J. Smith, John Davis, Paul Board and James Camp.

Tickets - Mmes. John Henderson, Jr., Stewart Perkins, Monroe Fuchs, Edward Schiller and Carrol Green.

Auction and Entertainment - Mmes. Gus Evans, Hilliard Thomas, Dan McDaniel, O. B. Harden, Dana Monroe, Lee Marek Jr., Robert Ellett, Dana Kestenbaum and Tom Corley.

Refreshments - Mmes. James Kahler, John Schigut and Don Humble.

Publicity - Mmes. Frank Loecke, Bernay Dusek and Charles Chandler.

CARD OF THANKS

I wish to express my sincere thanks and appreciation to relatives and friends for their visits, flowers, cards, letters, gifts and words of encouragement during my stay in Scott and White Hospital. God bless you all.

Mrs. Malcolm Cass

GOLDEN ANNIVERSARY — Mr. and Mrs. C. M. Wilson, Sr., 4013 Mockingbird Lane, Temple, will observe their 50th wedding anniversary with an open house from 2 to 5 p.m. Saturday, May 31. The Wilsons were married on May 31, 1919 in Cameron and lived in Milam County until Mr. Wilson retired from farming in 1964. Hostesses for the open house will be their children: Mr. and Mrs. C. M. Wilson, Jr. of Austin, Mr. and Mrs. R. C. Wilson of Oklahoma City, Okla., Mr. and Mrs. Douglas H. Brown of Houston, Mr. and Mrs. Leon W. Brown of Jennings, La.

ENGAGED — Mr. and Mrs. O. L. White of Cameron announce the engagement and approaching marriage of their daughter Doris Fay White to Mr. Robert Eisfeldt, son of Mr. and Mrs. John Eisfeldt of Cameron. A June 7 wedding is planned.

Mr. and Mrs. Leo Schmidt visited Mr. and Mrs. August Lorenz last week.

HOUSTON PARTY FOR MISS CROOK

Miss Carol Ann Crook, bride-elect of Mr. Ronald Bruce Litzmin, was honored with a kitchen shower at the home of Mrs. Dianne Greer in Houston on May 15. Mrs. Jan Shackelford was co-hostess.

The guests were served green and pink petit fours and lime sherbert punch from a white linen covered table decorated with candles. Appointments of silver and crystal completed the setting.

Mr. and Mrs. Henry Davenport and Mr. and Mrs. Arthur Davenport visited a cousin, Mr. and Mrs. Carlton Parker of Hewett, Sunday evening.

E.O.M. SALE
Ladies
DRESS SHOES
$3.88
Styles to choose from. Not All Sizes Available
LEWIS-CHILI SHOE STORE

At SCHIGUT'S . . .
Regular $5.00 Ship & Shore
Ladies Blouses . . . $2.50
Reg. 4.98 Ladies
House Dusters . . $3.
Reg. 2.98 Girls
Pajamas $1.25
Reg. 1.69
Panty Hose . . . $1.00
Broken Styles
Girdles & Bras . . . .
½ price

Schigut's

SAVE by the Picnic Basketful!

MATULA'S
GIVE YOU THE EXTRA
SAVINGS OF GOLD BOND
STAMPS

Double Gold Bond
Stamps Every
Tuesday with $2.50
or more purchase

HOLIDAY FOOD SALE

Everything you need for a FUNderful feed is right here at MATULA'S RED & WHITE! And everything's priced EXTRA LOW during the BIG, storewide Holiday Food SALE. So sail over RIGHT AWAY for all your easy-to-fix favorites—and SAVE by the picnic basketful!

QUALITY MEATS

Roast RUMP LB. 79¢
Roast PIKE'S PEAK BONELESS—LB. 83¢
Steak T-BONE Reg. Cut, lb. 95c, Choice Cut, lb. 1.09
Steak SIRLOIN Reg. Cut. 89c, Choice Cut 99c
Steak RIB Choice—LB. 83¢
Lean Choice SHORT RIBS, lb. 45c
Boneless Lean Beef STEW MEAT, lb. 79c
Fresh Boston Cut PORK ROAST, lb. 59c
HORMEL BACON, 2 lb. pkg. 1.33
Economy in chunk (sliced, lb. 45c) BOLOGNA, lb. 39c

FROZEN FOODS

Patio Beef Enchilada DINNERS, 12 oz. 49c
Pet Ritz PIE SHELLS, 2 in pan 35c
Frosty Acres Crinkle Cut 24-oz. pkg POTATOES, 2 pkgs. 69c
Frosty Acres HUSH PUPPIES, 16 oz. 31c

LAND O' LAKES Grade A
EGGS Large Size 43c Doz.
ONE DOZEN EGGS

"HOLIDAY PICNIC VALUE PLEASURES"

Dixie White Paper Plates 40s 49¢
Chef's Wagon Charcoal Briquets 5 Lb. Sks 35¢
Red & White Potato Chips 10 Oz. Pkgs. 49¢
Our Value — "As Fine As Money Can Buy!" PORK&BEANS 3 300 CANS 39¢
McCormock's Pure Ground BLACK PEPPER 4 Oz. Can 35¢

SPECIAL

things go better with Coke
12 BTL. CTNS.
12 BOTTLE REGULAR SIZE CARTONS
59c
Limit 2—12 ctn. Packs, Please

BLUE SEAL Family Style MARGARINE 10c LB.—
Limit 3 Please

KRAFT Miracle Whip Salad Dressing 49c Quart

IMPERIAL PURE CANE Sugar
IMPERIAL Pure Cane SUGAR EXTRA FINE granulated
5 Pound Sacks 39c
Limit 1 with $5. or more Purchase

FRESH PRODUCE

LETTUCE CALIF. Large Head, Ea. 15c
Winesap Extra Fancy APPLES, lb. 27c
Calif. ORANGES, lb. 19c
Radishes, 2 bags 25c
Bell Peppers, lb. 39c
Home Grown SQUASH, lb. 19c
Home Grown Cucumbers, lb. 19c
Home Grown Green Beans, lb. 25c
Large Stalk CELERY, ea. 27c
Calif. New Crop POTATOES, lb. 13c

Hunt's Limit 4 please PEACHES 4 2½ Cans 1.
Red & White Golden CORN Cream Style 6 303 Cans 1.
Our Value Evap. MILK 7 Tall Cans 1.
Red & White Tomato SAUCE 4 8 Oz. Cans 49¢
Our Value Fancy SPINACH 3 303 Cans 49¢

NON-FOODS FOR SAVINGS!
WHEN PURCHASED AT RED & WHITE!

	Regular Price	SAVE	Red&White Price
Coppertone-4 o Tan-Lotion	$1.60	31c	1.29
Blue Seal-3 oz. VASELINE	39c	6c	33c
Toothpaste Reg. & Mint-Ex. Lge. CREST	83c	14c	69c
Cashmere Bouquet TALCUM	75c	8c	67c
Hair Spray AQUA-NET	98c	29c	69c

100 EXTRA GOLD BOND STAMPS when you purchase $10.00 or more And This Coupon Redeem at Matula Supermarket Coupon Expires May 3

150 EXTRA GOLD BOND STAMPS when you purchase $15.00 OR MORE And This Coupon Redeem at Matula Supermarket Coupon Expires May 31

VALUABLE GOLD BOND STAMPS
With Every 10c purchase
Prices Effective Thurs., Fri., & Sat., May 29-30-31
Store Hours Mon. thru Fri. 8 to 7 Sat. Only 8 to 8
Limit reserved on quantities

RED & WHITE FOOD STORES
MATULA'S
WHERE FRIENDLY PEOPLE HELP YOU SAVE!

Sharp - Tracy

Mrs. Leroy Guillote

Gus Bross passed away in Fort Worth of a heart attack. He was buried Sunday in the Friendship cemetary.

The Friendship community will have Memorial Day services at the Friendship Methodist Church, May 31. Tre program will start at ten-thirty and will be followed by lunch on the grounds at 12.

Mr. and Mrs. Guido Gersbach visited with Mr. Jim Bales.

Mr. Joe Satterwhite, ill in an Austin hospital, is showing some improvement from a heart attack. Mr. Satterwhite is the brother of Ure Satterwhite.

Mrs. Minnie Lee Collier of Austin and five of her kindergarten girls spent the weekend in the Collier farm home.

Mrs. Wayne Doskocil and children visited Mr. and Mrs. J. T. Shelton.

Curtis Rhodes Jr. is still a patient of St. Edward Hospital in Cameron.

Mrs. W. L. Cryer and Mrs. Durwood Bales were guests of Mrs. W. H. Walker.

Mrs. J. T. Shelton attended a Stanley Party in the Vilas School with her daughter, Mrs. Wayne Doskocil as hostess.

Mr. and Mrs. Karl Hanke and son, Tim attended baccalaureate service held in Lexington.

Graduates of Sharp and Tracy were Mr. Billy Roesler, Miss Shirley Laffere and Miss Beth Guillote.

Grandma Schwerz, Mrs. Willie Schwartz, Mrs. Mabel Charles, Mrs. Joe Brown, and Mrs. Leroy Guillote and daughters, Beth and Susan went to the senior citizens party held in the Baptist church in Cameron.

Mr. and Mrs. Willis Williams and daughter of Greenville, Mr. and Mrs. Bennie Reynolds of Houston, Sophie Roesler of Waco, Mr. and Mrs. John Phillips of Dallas and Mr. and Mrs. Eddie Phillips of Dallas came to see Billy Roesler graduate from Rockdale High School Friday night. They all spent the weekend with Mr. and Mrs. Bill Roesler. Billy returned home with the Williams to visit them.

Beth Guillote's guests for graduation were Mr. J. W. Pope, Mr. Jim Pope of Temple, Mrs. Tom Harrel of Belton and Mrs. Zane Bales of Temple. Mr. James Pope and Mrs. Leroy Guillote drove Miss Guillote to Dallas where she flew to Jacksonville, Flordia. She will live in Jacksonville.

Odell and Kay Charles of Austin spent Saturday with Mr. Charles' mother, Mrs. Wavy Charles.

Sunday guests of Mrs. Wavy Charles were Mrs. Mabel McLane and Mrs. Hall of Cameron.

Mrs. George Young is a patient in Richards Hospital in Rockdale.

Miss Peggy Brockenbush, a student of the Lutheran College in Seguin is home for the summer.

Mr. and Mrs. W. L. Speigel of Austin visited the Emory Brockenbushes Sunday.

There will be no church services at the Sharp Presbyterian Church until June 8, at which time there will be dinner following the services. No program will be presented.

Mr. and Mrs. Clifford Burton of Garden Grove, Calif. visited her sister and husband, Mr. and Mrs. Howard Coffman. Mr. Jimmy Coffman and daughter, Cindy of Austin visited his parents, the Howard Coffmans.

Mrs. Ed Fowler visited her niece, Mrs. Lyle McDermott in Cameron last Thursday.

Mr. and Mrs. J. D. Pope spent last weekend in Austin with John Dewey, Betty and Melissa.

Vacation Tennis
For Ladies and Children
SPECIAL
$2.88
2 Pr. $5.00
Buy while sizes are Complete
LEWIS-CHILI SHOE STORE

The Cameron Herald

Featuring The Herald and "Now Showing"

"The supreme test of good journalism is the measure of its public service." —Walter Williams, Journalism Educator

BEN MILAM STATUE

Frank W. Loecke, Editor and Publisher

NATIONAL NEWSPAPER ASSOCIATION

1969 SUSTAINING MEMBER — 1969

Not Just Graduation . . .

State Senator Murray Watson in a weekly release describes his concern about proliferation of college campuses in Texas.

It is possible, as he points out, that junior and even senior colleges can be more points of chamber of commerce pride than educational development.

Central Texas has two new junior colleges and Connally Tech. Combined with Texas A&M University, U of T at Austin, Baylor at Waco and Temple Junior College, these new facilities provide the area with enormous educational potential, be it agriculture, liberal arts, technical training, transitional college work and religious orientation.

Concern over additional colleges which would drain established institutions has basis. But the colleges which are not acclimating to the changing needs of the 1970's must expect a push in new directions.

Nothing is changing faster than higher education, unless it is elementary and secondary education.

One North Texas legislator said last week that the Dallas - Fort Worth area is "wall to wall college campuses." It is also becoming wall to wall with people.

A careful eye should be "jaundiced" at a college for college sake alone. If quality is not the intent, a college, new or old, won't serve students. It will only graduate them. There isn't enough money or qualified instructors around.

For Summer Rec Program . . .

A city recreation program, or as Yoe Coach Hal Stanislaw says, "the first attempt at a comprehensive summer program" is due consideration at City Hall.

Other than the obvious, there is little for people to do in the immediate Cameron area in the summer months. Lakes, of course, are in the offing. But the present years while community growth is evident deserve consideration.

Stanislaw notes plans to put together the first city-wide program in adult softball, volleyball, tennis, perhaps swimming. He is to appear before the City Council Tuesday.

Since we have Little League baseball, why not adult softball?

Since we are getting tennis court improvements, why not a summer tennis program?

Since we have a large municipal swimming pool and traditional Boy Scout swimming contests, why not a summer swim program?

Since we have a large gymnasium going all but unused by tradition during the summer, why not keep it open for a center, at least, for other sports?

Coach Stanislaw and others are considering such programs. We hope he gets a good audience among City fathers.

What Others Say . . .

VISTA Flourishes . . .

The success of the peace corps has tended to overshadow headway made by its domestic poverty fighting counterpart — VISTA (Volunteers in Service to America). Recent surveys show that the two are running neck and neck in popularity among college students; that 58% of all college students—about 3,500,000 — are in some degree interested in working in VISTA programs full or part time.

There has been a corresponding rise in demand for VISTA workers from public and private organizations. VISTA has about 7,500 full time and 40,000 part time workers, while requests for their services are five times greater than the budget can support.

Several points come to mind. One is that thousands of young persons are ready to back with selfless deeds their words about the shame of American poverty, that for them the gritty challenge of the slum has as much appeal as aiding natives in an exotic faraway place. The stories of VISTA and the peace corps also underline that, despite competition for members, each agency can thrive. This is fine because the nation and world need them both.

—Milwaukee Journal

For District Transfers . . .

New School Plan Outlined

AUSTIN

Texas parents who wish to transfer their children from one public school district to another—without changing their own place of residence—have been given a new route by the State Legislature.

This new plan is outlined in detail by the Texas Education Agency in a letter mailed to school superintendents throughout the state Monday, May 26.

The act, passed by the 61st Legislature and signed by Governor Preston Smith on May 9, repeals transfer methods which have been in effect since 1925 and 1905.

Parents will no longer apply for transfer to the county superintendent. Instead, they will now go directly to the superintendent of the school district they wish their children to enter. The parent or guardian of the child must apply in writing at the receiving school superintendent's office. If the district agrees to receive the non-resident student, the parents or guardian will be notified in writing.

FILING DEADLINE

The old June 1 deadline for filing transfer applications will be extended, probably by several weeks, when the State Board of Education meets in Austin June 7, Agency officials explain. The board is also expected to adopt policies for implementing the new law.

Parents who have already applied for transfer to the county superintendents will be notified in writing to contact the receiving school district. If their applications have already been sent to the county office, they will be forwarded to the receiving school district.

WHO PAYS TUITION

Parents who transfer their children into another district may be required to pay tuition if the grades are taught in the home district. If, however, the grades are not taught, the home district pays the tuition.

The fee paid by parents may not exceed the difference between what it costs the school district to support a student and the state funds received. This amount will be based on the per student costs during the 1968-69 school year. The state per capita funds for each child transferred out of his home district will travel with him. Average daily attendance, if any, recorded in the home district during the previous year will also be transferred.

The new law, which goes into effect immediately, applies to all Texas school children over six and under 21 years of age who are not high school graduates.

LETTERS—

Austin State Hospital

Dear Mr. Loecke:

This is to express the appreciation of our patients and staff for the complimentary subscriptions which your paper has donated to the persons of your area's unit. We feel that your paper aids in maintaining community contacts for the time that treatment is necessary here and makes less of an adjustment necessary as the person returns.

Enclosed you will find a brochure concerning your area's unit. Again thank you for your interest and contribution.

Sincerely,
Charles Roberts
Caseworker

Approved:
Luis H. Laosa, M. D.
Director
Central Brazos Valley
Psychiatric Division

Miss Mullinax Joins Alpha Lambda Delta

Deandra Dell Mullinax, daughter of Mr. and Mrs. Alvin L. Mullinax, Cameron, was among 48 members of the freshman class at the Texas Woman's University to be initiated into Alpha Lambda Delta, national scholastic honorary society.

Miss Mullinax, a graduate of C. H. Yoe High School, is a nursing major.

Your Serviceman

DELMER GLASER

VUNG TAU, Vietnam

Army Specialist Five Delmer R. Glaser, son of Mr. and Mrs. Leo E. Glaser of Rt. 1, Cameron, received the Air Medal near Vung Tau, Vietnam, April 28.

Spec. 5 Glaser earned the award for meritorious service while participating in aerial flight in support of ground operations during his last assignment in Vietnam. He is a flight engineer in the 147th Assault Support Helicopter Company.

KELLEY IS OP OFFICER

Frederick G. Kelley of Cameron has been chosen to serve as operations officer of the Arnold Air Society, organization for advanced Air Force ROTC cadets, for the 1969-70 school year at North Texas State University. Kelley, son of Mr. and Mrs. Arthur L. Kelley, is a junior biology major.

Dateline Austin . . .

Bills Roll Through Houses As June 2 Deadline Nears

By Vern Sanford

AUSTIN

Filibusters began to slow the tide of legislation passed by the Senate as the June 2 adjournment deadline closed in. However, bills continued to roll through both houses in staggering volume on the local and uncontested bills calendars.

A minimum-wage proposal landed in conference committee. Budget conferees brought out a one-year appropriations bill without knowing whether Gov. Preston Smith will veto it.

While bills to create a University of Texas at San Antonio, a UT of Permian Basin in the Midland-Odessa area and a University of South Texas at Corpus Christi ran into senate filibusters, other new school measures went to the governor. Among them were UT at Dallas, medical schools at Houston and Lubbock, and a future site left to UT regents, a UT dental branch (probably in San Antonio) and nursing schools at San Antonio and El Paso.

An amended version of the implied consent bill to require breath tests of suspected drunk drivers found its way to the governor's desk. UT regents were given authority to curtail enrollments. A proposed new constitutional amendment (SJR 15) would allow the legislature to establish a uniform method of assessment of ranch, farm and forest lands.

CLUB RULES FIRMED

Liquor Control Board announced its final version of new rules to clamp down on private bottle clubs, effective September 1.

Club "guests" cannot pay cash or share in club services in the company of a member or present on his personal invitation. Clubs also would have to maintain written records showing when members were admitted or removed, have a membership committee or governing board to pass on memberships and operate with at least 25 members.

Other new rules include keeping permanent records of all transactions involving the pool system or maintaining separate storage lockers for each member if operating under the locker system, filing quarterly reports to Texas LCB on pool transactions and requirement that regular food service be provided.

THE EYES HAVE IT

A battle that has raged for almost 20 years between the chain store and independent optometrists has been tentatively resolved by the final passage of a "compromise" bill worked out by Sens. Jack Strong and Tom Creighton. Bill sent to the governor spells out a stiff code of ethics and advertising for the industry—something the non-advertising operators have wanted for years.

Big feature provides that there will be no more "one price" ads.

In the future, ads will have to carry the lowest and highest prices of lenses in stock.

On another health front, the legislature has sent to the governor a bill to license and regulate the hearing aid industry. It was passed with the full approval of the industry which worked closely with the lawmakers on perfecting the bill.

AG OPINIONS

Texans not registered as voters cannot serve as school district trustees, Atty. Gen. Crawford Martin ruled in a new opinion requested for Honey Grove (Fannin County) schools.

—In other recent opinions, Martin concluded that:

A legislator can run for office where pay was increased by legislative session when he was a lawmaker if the term doesn't overlap.

—Employment of adult probation officers is not subject to county commissioners' court approval.

—A school board of trustees does not have the authority to suspend a student for any act, such as possession or use of dangerous drugs, unless the board has adopted a rule, regulation or general policy covering such conduct or unless the act violated state statutes covering "incorrigible conduct."

—National Guard Armory Board may act independent of the State Building Commission on development of armory construction and related projects and awarding of bids.

—A state department head may decide whether to allow payroll deductions of state employees' contributions for group insurance premiums.

—Industrial Accident Board cannot award an attorney a fee for fatal injury cases but can allow reasonable expenses for preparing and presentation of claim.

VOCATIONAL EDUCATION

State Advisory Council for Vocational Education has unveiled its new master plan for new directions in educating students for industry. The three-part program calls for spending the state's $36 million federal allocation for vocational education. A formal public hearing on the plan will be held June 7 at the regular meeting of the State Board of Education.

What will the new plan do for the students? John Guemple, assistant commissioner for vocational and adult education, explained it this way:

"The state plan puts new strength in the standards of the vocational and adult programs, sets up special advanced courses for highly skilled craftsmen in junior colleges and James Connally Technical Institute in Waco, and even affects the preparation of teachers themselves."

Texas operated more than 3,300 programs in vocational education during the 1968-69 school year. This will increase to 3,700 programs in September of this year.

APPOINTMENTS

Governor Smith has named three former governors as co-chairmen of a committee to lead the campaign for the $3.5 billion Texas water bond constitutional amendment. Ex-Govs. John Connally, Price Daniel and Allan Shivers will head drive.

Smith appointed former Sen. Wardlow W. Lane of Center judge of 123rd district to fill an unexpired term.

Retired Supreme Court Judge Meade Griffin was sworn in as special judge of Court of Criminal Appeals. He will sit in for Judge Leon Douglas on cases where Douglas disqualifies himself.

David W. McElwrath of Combes is executive director of Agricultural Stabilization and Conservation himself.

Retired Supreme Court Judge Meade Griffin was sworn in as special judge of Court of Criminal Appeals. He will sit in for Judge Leon Douglas on cases where Douglas disqualifies himself.

David W. McElwrath of Combes is executive director of Agricultural Stabilization and Conservation Service in Texas.

A. F. (Tony) Ladriguez of San Antonio has been nominated as commissioner-director of the U. S. section of U. S.-Mexico Commission of Border Development and Friendship.

Sen. O. H. (Ike) Harris of Dallas now is a member of Urban Affairs Study Committee of Southern Conference of Council of State Governments.

Jose Vela of Waco and Fermin Islas of San Marcos now are members of the staff of the Texas Office of Economic Opportunity, selected by Governor Smith.

S. R. Greenwood, a Temple banker, has been named by Governor Smith to be chairman of the Governor's Committee on Aging.

Charles E. Martin, superintendent of the Richmond State School, has been named deputy commissioner for retardation of the Texas Department of Mental Health and Mental Retardation.

Old Philosopher -

Dear editor:

I was out here on this Johnson grass farm sitting in the middle of spring and not in the mood for doing much of anything, but as the day wore on I finally got my ambition up enough to pull a newspaper out of my hip pocket where I'd been saving it for a couple of days and I'm now glad I did.

I have discovered a new principle of taxation, a sort of guideline for the nation, and I'm going to do all in my power to get it adopted.

According to an article in the paper, a Congressman, on being sounded out about an increase in taxes to provide some additional service some group was demanding, none of them luckily from his district, told us, and gave as his reason: "I don't think the country is in a mood for more taxes."

That's the principle I'm talking about. That's the guideline.

If Congress will adopt the idea that it can raise all the taxes it wants to so long as the country's in the mood for it, you won't hear the complaining.

When Congress hears a groundswell of demand, a roaring clamor rolling up out of the countryside and sweeping through the towns and cities and on to Washington where it becomes a deafening shout for higher taxes, then under this new principle it would be obliged to act and up the rates, even if it meant voting itself another raise to keep the surplus from spilling out of the treasury.

Now naturally this mood method would work both ways, and when Congress heard another groundswell — I guess you can hear a groundswell, I've never seen one close at hand, maybe a few off in the distance but never close enough to tell much about them — this time demanding that taxes be lowered, then naturally the Supreme Court, if we still have one by then, would rule that under the new Mood Guidelines Congress has no choice but to start backing.

If you see such a groundswell heading east toward Washington, get out of the way and let it roll.

Yours faithfully,
J. A.

We constantly fight mosquitoes although scientists say there are more than 2,500 species which do not prey upon humans.

LIVING COLOR PORTRAITS ★ LIVING COLOR PORTRAITS

HEY MOM 8"x10" 99¢ COLOR PORTRAITS

Plus 50¢ Handling

GENUINE FULL NATURAL COLOR PORTRAITS!
Not the old style tinted or painted black & white photos.

SATISFACTION GUARANTEED
or your money refunded.

FOR ALL AGES!
Babies, children, adults. Groups photographed at an additional 99¢ per subject.

LIMITED OFFER!
One per subject, two per family.

WE RESERVE THE RIGHT TO LIMIT QUANTITIES.
This very special offer is presented as an expression of our thanks for your patronage.

DAYS Mon., Tues
DATE June 2-3
STUDIO HOURS 10 a.m. - 6 p.m.

DUKE & AYRES

LIVING COLOR PORTRAITS ★ LIVING COLOR PORTRAITS

BLS Report Shows US Poor Not All In Metropolitan Areas

WASHINGTON

Contrary to popular belief, two-thirds of all the poor in this country live outside the central cities of metropolitan areas-about the same proportion as for the total population.

About half of all poor people live in small towns and rural areas, with approximately 44 percent of the Negro poor and only 26 percent of the white poor residing in the central cities.

These are among the facts brought out in a report, "Changes in Urban America," just issued by the Department of Labor's Bureau of Labor Statistics.

According to the report, the stereotype of the monolithic core city "is just as false as the myth about single-status suburbs" in the United States.

The report reveals, for example, that:

—14 percent of the population in the central cities of the metropolitan areas is poor (according to the Social Security Administration index.)

—Contrary to popular belief, whites outnumber Negroes in the central cities (of Standard Metropolitan Statistical Areas) by a 5-to-1 ratio.

—Population density in central cities is declining "because of urban renewal and the movement toward the suburbs."

Other highlights of the report are:

—Nonwhites make up about 25 per cent of unemployed workers in central cities but almost 40 percent of the unemployed (1968).

They represent about one-third of the jobless adult men and nearly half of the jobless teenagers.

—Nonwhite teenagers have an unemployment rate of 25.3 percent-well over twice as great as their white counterparts.

Nevertheless, the number of unemployed white teenagers is greater than the number of unemployed nonwhite youth.

—Two-thirds of the employment in large metropolitan areas is still inside the central city, even though recent increases have been mainly outside the city.

MENS
Tennis Bonanza
TENNIS SHOES and LOAFERS
$2.88
2 Pr. $5.00
LEWIS-CHILI SHOE STORE

• Maysfield

Mrs. J. P. Wise

Larry Thweatt who graduated from Sam Houston University at Huntsville recently is visiting his former roommate, Jammie Graham at San Angelo.

Mr. and Mrs. H. J. Hyman attended a family reunion at Burnett last weekend.

Danny Thweatt visited home folks a few days this week. He left Saturday morning for Houston where he has employment at Astroworld for the summer.

Mr. and Mrs. Valter White and his mother, Mrs. Vina White visited Mr. and Mrs. Max Adams and family in Bryan Sunday.

Mrs. W. C. Cooper visited her son and family, the Carl Coopers in Bastrop Wednesday.

Mark Jackson had sinus surgery in Scott and White Wednesday. He is at home.

Mrs. C. T. Trott of Barstow arrived Sunday for a visit with her sister and husband, Mr. and Mrs. J. P. Wise.

Mr. and Mrs. Malcom Marion and children of San Marcos spent Sunday with her parents, Mr. and Mrs. E. B. Yager.

Guests of Mrs. Fred Jackson several days last week were Mrs. Mildred Bumcroft and son and wife of Los Angeles, Calif. Mrs. Bumcroft is a sister of the late Mr. Fred Jackson.

Mr. and Mrs. Johnny Yates visited their daughter and family, the Mike Hendersons in Austin on Sunday.

Reason Texas and other Central Flyway states have an early teal season is that teal migrate south ahead of other waterfowl.

South Texas bobcats have much smaller paws than the Canadian lynx, which often must tread on snow.

Alan and Marcia Barkemeyer

BHS Duo Wins At State Meet

The brother and sister team of Alan and Marcia Barkemeyer scored perfect papers and placed third and fourth respectively at the State University Interscholastic League Spelling Meet, held recently on the University of Texas campus.

Of eight students competing individually in Conference B, five scored perfect papers in the 120-word contest. A 60-word runoff of spelling words not on the given list was held to break the five-way tie and determine the final placings.

Alan won third place and a bronze medal, missing second place by only three words and edging his sister Marcia by six words. Marcia took 4th place. Both students will receive certificates from the University for scoring their perfect papers in the regulation contest.

Alan, a senior this year, teamed with Marcia to win the District 33B title at Academy this year. Following the district competition, the team was forced to spell individually. At the Regional meet held at Blinn College, Alan won first place with a score of 99 while Marcia, a freshman, finished close behind with a 98 to capture second place.

Both represent Buckholts High School as the first students to compete and place in a literary event on the state level. Also, by placing at the Regional and State competition, they are eligible for a number of different college scholarships to be presented by various foundations.

Mrs. Gwen Hauk, English teacher at BHS, served as sponsor to the group.

San Gabriel—

Mrs. Ralph Heisch

Rev. Charles Wright from the Round Rock Baptist Childrens Home brought the Sunday morning message at the San Gabriel Baptist Church.

Rev. Dean Parmer, Mrs. Parmer and Terri are in Oklahoma on a short vacation. Rev. Parmer is conducting a weekend revival there at the church where he was a former pastor.

Mr. and Mrs. Walter McDaniel were called to Houston Wednesday for the funeral of Mrs. McDaniel's aunt, Mrs. Myrtle Barkley.

Mr. and Mrs. Richard Heine were in Corpus recently. Mr. Heine's mother returned home with them after a two weeks visit with Mr. and Mrs. Hugo Heine.

Mr. and Mrs. Paul Mitchell and Paul Alan of Hearne were weekend guests of the Buck Garners. Sunday they all went to Austin to visit Mr. and Mrs. Barkley Garner and Brett.

Rev. Paul Carroll of Houston was a Wednesday morning visitor of Mr. and Mrs. Ralph Heisch.

Mr. and Mrs. Hugh McMillan are spending a few days this week with her sister and husband, Mr. and Mrs. W. B. Raney in Pearland.

Mrs. Bill Clark is visiting her children, Mr. and Mrs. Billie Clark and sons and Mr. and Mrs. Gus Clark and John all of Houston.

We welcome back to this area Mr. and Mrs. Billy Beason. Billy has been working in Denton.

Forty three people were Saturday night guests of Mr. and Mrs. James Terry. The occasion was rehearsal supper for Rocky and Burline.

Mr. and Mrs. J. C. Payne and children of Round Rock were weekend guests of her parents, Mr. and Mrs. Walter McDaniel.

Sunday visitors of Mr. and Mrs. Buddy Limmer were his sister and husband, Mr. and Mrs. Fred Keeling of Hearne.

Mr. and Mrs. Craig Jackson of Waco were Sunday guests of her parents, Mr. and Mrs. Ike Camp.

Mr. and Mrs. Jack Stiles and children of Austin visited Sunday with Mrs. Andrew Garner.

Mr. and Mrs. John Roepke of Taylor spent Thursday and Friday with Mr. and Mrs. Buddy Limmer.

Bobby Joe Baird of Houston visited this weekend with his parents, Mr. and Mrs. Clarence Baird.

Mr. and Mrs. Evel Isabel of Corpus Christi spent from Friday until Sunday with her mother, Mrs. Howard Fulcher.

Mrs. Jim Stewart left after church Sunday for Houston to visit Mr. and Mrs. Bobby Evans and Travis. She will return home Monday evening.

Your Serviceman

CHARLES HAIRSTON
USS WAINWRIGHT

Gunners Mate First Class Charles R. Hairston, USN, son of Allen J. Hairston of Rockdale, is aboard the USS Wainwright in the Caribbean off Puerto Rico.

The ship is participating in a joint service, amphibious and airborne exercise, "Operation Exotic Dancer II."

Amphibious forces are using both surface attacks on beaches and airborne assaults with helicopters from ships off shore.

During the exercise, Atlantic Fleet ships and aircraft are simulating shore bombardment and air strikes in support of the amphibious forces.

• Burlington

Mrs. Gerald Foshea

Mrs. George Kahlig and her daughter and son-in-law, Mr. and Mrs. William Hejl of Temple spent the weekend visiting Mr. and Mrs, Bernard Schneider of Edinburg. They all went to Mexico and reported having a nice time there.

Mrs. Ray Schonhoeft spent Saturday night with Mr. and Mrs. Lee Ray Chollett and boys of Asa. On Sunday they all attended the baptismal service of Lisa Christine, daughter of Mr. and Mrs. Eldon Schonhoeft. Others joining them were Mr. and Mrs. Clarence Stepan of Fort Worth and Mrs. Darrell Huff, Karen and James of Irving.

Mr. and Mrs. August Lorenz and Robert visited Mr. and Mrs. Ed Lorenz last Monday night.

Mr. and Mrs. August Lorenz, Mr. and Mrs. Ed Kaulfus and Mr. and Mrs. Gus Trojan visited Mr. and Mrs. Joe Pelzel last Tuesday evening and played 84.

Mr. and Mrs. Ted Stepent of Houston and Mr. and Mrs. Ed Loren visited Mr. and Mrs. August Loren Sunday and Mrs. Leon Schmidt visited them Monday evening.

Mr. and Mrs. Raymond Stoebner and family of Victoria spent the weekend with Mr. and Mrs. Ervin Stoebner. Their children, Ray, Terry and Jim Bob remained to spend some time with their grand. parents. Peggy Pechal of Killeen also is spending the week with them.

Mr. and Mrs. Joe Ralston and Bobby and J. J. Foshea of Waco spent Saturday night with Mr. and Mrs. Gerald Foshea.

Mr. and Mrs. Ronnie Migl of San Marcos and Mr. and Mrs. Roy Lee Franklin of Bryan visited Mr. and Mrs. Gerald Foshea and J. J. Fosrea Saturday evening.

Mr. and Mrs. Henry Davenport and Mr. and Mrs. Arthur Davenport of Cameron visited Mr. and Mrs. Gerald Foshea Sunday night.

Your Serviceman

LARRY WOELFEL

Airman Larry G. Woelfel, USN, son of Mr. and Mrs. Alfred K. Woelfel of Route 1, Thorndale, was groduated from the Aviation Electricians School at the Naval Air Technical Training Center, Jacksonville.

He studied the fundamentals of electricity, electronics, aircraft electrical and instrument systems, troubleshooting, and repair of aircraft electrical parts.

Cadet Paul Garner, right, son of Lt. Col. (Ret.) and Mrs. W. H. Garner, receives his membership in the National Honor Society from Gavin Pitt, President of St. John's Military Academy, Delafield, Wis.

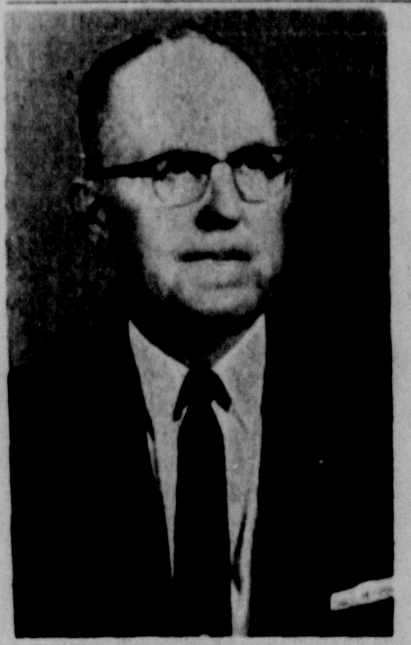

Claude Morris

Grand Master To Visit Local Lodge

Claude Morris, Grand Master, will pay his official visit to Cameron Lodge No. 56 on Thursday, June 5.

Officials said this will probably be Morris' only visit of the year. A special session of the Grand Lodge will be held to confer the degrees if, in addition to the regular program, there are five or more candidates for the Past Grand and Grand Lodge degrees, according to District Deputy Grand Master Joe Taylor.

Dairy Products Top June Foods

Dairy products spotlight the foods in plentiful supply this June, reports the Texas Agricultural Extension Service.

June is the traditional time when milk production reaches its peak--assuring an abundance of such dairy foods as butter, cream, cheese and yogurt.

The U. S. Department of Agriculture says canned tomatoes and tomato products, canned and frozen sweet corn, rice and turkeys also are plentiful.

Cold storage holdings of turkeys are well above normal. You'll find all sizes on hand. The large birds are just right for oven roasting, while the smaller sizes are ideal for the outdoor grill.

Supplies of canned tomatoes and tomato products processed from the very large 1968 crop will continue to pressure markets. Frozen stocks of sweet corn are expected to continue to run at a high level. Canned sweet corn on hand is estimated at more than 32 million cases of 24 No. 303 cans--indicating plenty of corn for your cooking needs, according to USDA's Consumer and Marketing Service.

Be sure to add rice to your June shopping lists. Rice offers a different accent to mealtime.

Gause

Mrs. Wanda Lee

Mrs. Bill Cunningham spent the weekend in Houston with her brother, Mr. G. H. Ingram from Franklin who recently had eye surgery in Houston. He is reported to be doing nicely.

Misses Karen and Marsha Albright spent the weekend in Tyler.

Mrs. Billy Ray Dent and Mrs. J. T. Todd have both been patients in a Cameron hospital.

Mrs. George Harrell and Mrs. Dorothy Newsome left Sunday morning for Bellville where Mrs. Newsome will visit relatives. Mrs. Harrell went on to Houston to the home of her daughter and family, Mr. and Mrs. W. H. Synnott and children. Mrs. Harrell and granddaughter flew to New York the first of the week for several days visit.

Mr. and Mrs. Wayne Lee, Craig and Kelly visited Mr. and Mrs. Harold Neal and their houseguests, Mr. and Mrs. Douglas Pierce and Tammy of Austin, Tuesday night in Milano. The Pierces spent Wednesday night with the Lees.

Mr. and Mrs. Roy Gene Miller of Milano visited in the Koye Cass home Sunday night.

Several of the grades from the Gause School took their end of school trips last week. One group spent the day at the city park in Hearne. They had a picnic lunch and spent the day playing baseball and other games. Another group took a trip to Washington on the Brazos. Still another grade went fishing.

Vacation Bible School begins Monday morning, June 2 at 8:30 a.m. at the Baptist Church and will continue thru Friday June 6. All youngsters are urged to attend.

Preston Rose is home on leave from the Navy.

Sammy Harris left Thursday from Houston and went to Hartford, Conn. where he will be going to school for N.C.R. He called his mother Saturday night from the home of Mr. and Mrs. Eddy Saprano where he was visiting.

Mrs. Lillie Harris attended the Mount Plesant homecoming with Mr. and Mrs. J. Q. Jones Sunday.

Mrs. Sue Fuller is home from a visit with her parents, Mr. and Mrs. Melton at Sulpher Springs.

The horseshoe crab has been found on the ocean floor at times indicating 400 million years as a true living fossil.

Penneys
ALWAYS FIRST QUALITY

Men's walk shorts and women's Jamaicas at
REDUCED PRICES THROUGH SATURDAY!

Our fine Towncraft Penn-Prest® walk shorts
Reg. $4, NOW 2 FOR $7
Reg. $5, NOW 2 FOR $8
Now, save on shorts that keep a guy cool and neat with no effort! Our Penn-Prest® walk shorts wash and tumble dry without a wrinkle, and fight off wrinkles as you wear them. Dacron® polyester/cotton poplin and Fortrel® polyester/cotton blends. Colorful plaids and rich, vibrant solids. All in a handsome slim Grad cut. Waist sizes 28-42.

Pick a summer-full in all styles and fabrics!
Reg. $4, NOW 2 FOR $7
Reg. $5, NOW 2 FOR $8
Talk about assortment! Wait until you see what's here — now, when you need so many changes for all the sporty activities you're in on. We have cottons, nylons, terry cloth, cotton denim, gabardines and blends galore. Lots of colors and patterns. Pull-on or zip-placket styles. Come see them all for yourself. In misses and junior sizes.

Why Plymouth?

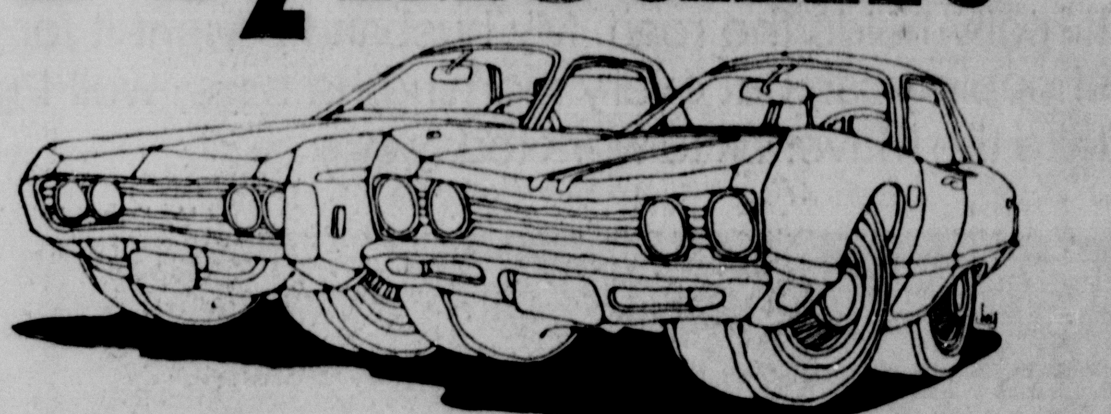

(Instead of a Chevy.)

Plymouth Fury III has front torsion-bar suspension for better handling. Chevy Impala still has coil springs that bounce up and down.
Fury III has 195.1 sq. in. brake lining area. Impala has only 184.3 sq. ins.
Fury III has a single-unit welded body for strength. Impala construction still bolts body to a frame.
To fight rust, Fury III is prepared by a 7-step dip-and-spray treatment. Impala preparation is only by spray.
Fury III wheelbase is a longer 120 ins. for smooth ride Impala's wheelbase is 119 ins.
Interior room of Fury II is greater than Impala, greater than any car in its class.
Fury III's door opening is 27½ ins. for easy entry. Impala opens to only a 24¼ in. entrance.
Fury III gives you 3 cu. ft. more trunk room than Impala.
Fury III's instrument panel is fully floodlit. Impala lighting still comes from behind the instruments.
Ammeter and temperature indicators in Fury III are precision gauges. Impala indicators are lights that come on when trouble occurs.
Fury III has a three-spoke padded steering wheel with horn ring. Impala's is not padded and has only two spokes and horn buttons.
Electric clock? Standard in Fury III. Extra-cost option in Impala.
Add it up, and you see why over ¾ million owners of competitive cars have been won over to Plymouth in the past two years.
Plus, right now, we're putting the big stuff on special Furys (vinyl roof, automatic transmission, radio, power brakes and steering, 8.25 x 15 whitewalls, and deluxe wheel covers) *and* reducing the price. Why Plymouth? Is there any better way to get a great car and save money in the bargain? See us now.

Plymouth Unbeatables put on the big stuff...
and the price goes down.

AUTHORIZED DEALERS CHRYSLER MOTORS CORPORATION

SCHILLER MOTORS
4th & Travis - - Cameron, Texas

Badgers Win District Title

The Buckholts Badgers completed district baseball play last week, ending the season with a 4-3 record and tying the Academy Bumblebees for the District 55B championship.

The co-champion Badgers, in winning their third title in five years, rolled up a 3-2 district mark, but lost to Academy 9-1 in a playoff game to determine the Bi-District representative.

During the season the Badgers split games with Jarrell, winning 4-3 and losing 8-5; and Academy, winning 6-5 and losing 9-2. Buckholts swept a pair of games from Holland by 9-5 and 9-0 scores, the last being a forfeit.

Arthur Layton was the Badgers pitching ace, winning three of the Badgers four games while dropping two. Layton, in 33 innings on the mound, struck out 45 and walked only 13, compiling an earned run average of 3.39.

Norman Haisler and Alan Barkemeyer led the team in batting with .473 and .444 averages respectively. Haisler had 44 total bases and 14 stolen bases.

Other batting averages were: Howard Malovets .333, Layton .307, Richard Kudlacek .250, Steve Mendoza .250, David Henson .222, Gordon Haisler .187, Kenneth Arnold .142, and David Zajicek .125.

Edwin Vess coached the Badgers for the past campaign.

Blackwell Reunion At Friendship, Cameron To Host 60 Members

The 14th annual Blackwell family reunion will be held Saturday, May 31 at Friendship and Cameron with 60 descendants present, according to Mrs. Coy Arledge of Cameron, president.

Nine of the twelve children born to the late J. W. and Letha Blackwell will attend memorial services Saturday at Friendship where their parents are buried. Born in Milam County near Davilla, the surviving children range in age from 66 to 85.

A picnic lunch will be held at Friendship and the group will then gather at the Western Room of The Texan in Cameron for a business meeting and buffet supper at 6:30 p.m.

Saturday night Mrs. Arledge and her mother, Mrs. Mary O. Willie, will host the group with a garden party.

TO ST. LOUIS

Mr. and Mrs. Harry Shanks and children left by plane Tuesday for a 5-day visit in St. Louis. They will attend the wedding of a nephew and return to Cameron Sunday.

Last Rites For Alvino Cervantes

Alvino L. Cervantes, 80, died at 10 a.m. Friday, May 23 in a local hospital.

He was born March 1, 1889 in Mexico and had lived in Cameron for the last 30 years. He was a retired railroad employee.

Funeral services were held at 3 p.m. Sunday at the Blessed Sacrament Catholic Church with the Rev. Jimmy Greenwell officiating. Burial was in St. Monica Cemetary.

Rosary was recited at 8:30 p.m. Saturday at Marek-Burns Funeral Home.

Survivors include one brother, Adolfo Cervantes of Cameron; one sister Lorenzo Rivera, also of Cameron and several nieces and nephews.

Auto Inspection Fee Goes Up September 1

A law signed by Gov. Preston Smith sets up new procedure for auto inspection and increases the inspection fee from $1.75 to $2, according to Sen. Murray Watson.

Beginning September 1, motorists may have their cars and trucks inspected at any time and the annual renewal inspection of that vehicle will be due a year from that date.

The law also adds visual inspection of the muffler and exhaust systems to the list of inspection items. On vehicles made since 1968 the exhaust emission system must be operative.

Inspection stickers will be placed in the lower left corner of the windshield, instead of the right hand corner.

Learn To Identify Poison Ivy, Oak

Two common poison plants, ivy and oak, cause severe skin inflammation and water blisters. Extension home economists at Texas A&M University suggest young and old learn to identify them.

Common poison ivy grows as a vine or a shrub. It can be hard to detect when mixed with other plants. Leaves of the common poison ivy vary from smooth to lobed to toothed. But they all have three leaflets together.

Poison oak also is plentiful. It commonly grows as an upright shrub with many small woody stems. Again, the leaves cluster in threes.

Flounders are plentiful along the Texas coast, but none is as large as the 21-pounder caught in Chile, said to be the largest on record.

CHANDLER NOW WILDCAT — Paul Chandler, former state mile champ from Cameron has just completed his freshman year running for the Abilene Christian College Wildcats. Chandler recorded a 4:13.7 mile to finish third in the Southland Conference Meet.

2 Indian Fighters Surviving, VA Statistics Show

Surviving Indians far outnumber the original force of Indian fighters, according to statistics compiled by the Veterans Administration. Only two of the original force of 106,000 are alive today.

Reginald A. Bradley, 101, of Grass Valley, Calif. and Fredrak W. Fraske, 97, of Chicago, are veterans of those early-day Indian wars.

The VA's breakdown of veterans in civilian life shows that the average age of the 14,660,000 World War II veterans is 49.3 years, and for the more than a million who served in WW I the average is 74.3 years.

Spanish-American War veterans number 7,000, with an average age of 89.9 years. Over two million men and women are classed as Vietnam Era veterans (serving in the Armed Forces after August 4, 1964) and their average age is 26.1 years.

Korean Conflict veterans have an average age of 39.5 years and more than five million are counted in this classification.

Marvin Petty, Service Officer for Milam County veterans said that no VA benefits are automatic. The case must be applied for and approved before payment can be made.

McLean Cemetery 'Clean Up' Day Set

The McLean Cemetary Association will hold its "Clean-up" day and business meeting Saturday, May 31.

Members are asked to bring tools and lunches. W. A. (Rip) Wrren, president of the association, said the business meeting will be at 11 a. m.

An area-wide Memorial Program will be held at the County Line Baptist Church near Rogers on Sunday, June 8 at 2 p.m. Russell Young is in charge of the program.

Kimbrel's Place First . . .

Top Bowlers Snare CWBA 1969 Trophies, Plaques

Trophies, plaques, arm patches and cash awards rewarded individuals and teams in the Cameron Womens Bowling Association at their annual banquet which officially ends the winter bowling season.

Kimbrel's Truck Stop won first place team honors. Team members are Barbara Kimbrel, captaih, Kay Raymond, Pat Barrett, Viva McGregor and LaVerne Slavik.

Second place team was Eplen Furniture. Lucille Huntsman is team captain and members are Mary Tucker, Marie Tucker, Maxine Fail and Henrietta Tucker.

Kay Raymond was awarded a trophy and WIBC pin for High Series Scratch (560). Other individuals receiving trophies were: Marie Tucker, High Series Handicap (672), Peggy Rinn, High Game Scratch (223), Kay Morow, High Game Handicap (275), Gladys Titsworth and Henrietta Tucker, High Average (152), Viva Mcgregor, Most Pins Over Average and Most Improved Bowler.

Recognized for 200 games were: Jo Ann Thompson, Gladys Titsworth, Irene Mees, Viva McGregor, Barbara Kimbrel, Marie Tucker, Peggy Rinn, Henrietta Tucker, Kay Raymond and Kay Marow.

Recognized for 500 series were: Jeannie Orsag, Irene Mees, Barbara Kimbrel, Gladys Titsworth, Maxine Fail, Doris Elliott, Peggy Rinn, Jan Harris, Kay Raymond, Marie Turker, Mary Turker, and Henrietta Tucker.

Other CWBA teams and their ranking were:

Brod's Mobil service station, third place.

Irene's Embroidery, fourth place, Irene Mees, captain, Lucille Zander, Jo Ann Thompson, Lois Matula, Gladys Titsworth.

New Cameron Pharmacy, fifth place, Peggy Rinn, captain, Doris Elliott, Corinne Rinn, Carolyn Tate anr Jan Harris.

Mack's Oil Co., sixth place, Kay Marow, captain, Katherine Bruedigan, Glorida Neeley, Wanda Harris, Betty Angell.

Citizens National Bank, seventh place, Bertha Balhorn, captain, Mary Brashear, Hilda Anders, Ellen Dillon, Lorene Brashear, Ena Kalkbrenner (part of year).

Marek-Burns, eighth place team. Ann Hollas, captain, Kathy Matula, Diona Chamberlain, Maxine Meyer, Agnes Barton.

St. Anthony PTC Has New Officers

St. Anthony Parent - Teacher Club met Tuesday, May 20 in Simon-George Hall and installed new officers. The meeting was conducted by Bruce Crook, retiring president.

Father John Geiser installed the following officers for the 1969-70 school year:

Clarence Hanel, president; Eugene Mitchan, first vice president; Mrs. Joe D. Zarosky, second vice president; Matt Zarosky Jr., treasurer; Mrs. Charles Hundle, historian.

Outgoing officers are Crook, Mrs. David Krenek, Mrs. Albert Michalka, and Mrs. Paul Sheguit.

Fertile soil works wonders because one spoonful may contain more tiny plants and animals than there are people in the world. So say scientists.

A little field mouse can consume its weight in food every 24 hours.

CALDWELL SETS GOLF TOURNEY

The Copperas Hollow Country Club in Caldwell will hold its fourth annual blind bogey tournament Saturday and Sunday, June 7-8.

The entry fee of $7 includes a free barbecue lunch. Prizes will be given in all flights. First place, Ben Hogan Woods; 2nd place, 12 golf balls; 3rd place, six golf balls; medalist, Ben Hogan Woods.

Personal carts will be permitted. Caddies will be available.

High school, college, or university students are not eligible to compete.

Aliene's Shoppe
Complete Children's Apparel
Sizes Infant thru 14.
Famous Brands
121 N. Main St.—Rockdale Texas

Caldwell Rodeo Opens June 13

The Burleson County Saddle Club will stage its annual two-day Wild West Rodeo Friday and Saturday, June 13-14, at tre county Fair Grounds in Caldwell. Performances will begin at 8 o'clock each night.

H. J. Cannon and his sheep dog act of Fairfield will be a special attraction at this year's show. Rodeo events include bare back bronc riding, calf roping, ladies' barrel race, steer bull dogging, ribbon roping, and bull riding.

Bradford Ivey of Fairfield is the producer. Rodeo books open at 8 a.m. Thursday, June 12, and the books close at 8 p.m. June 12. Admission to the rodeo is $1.50 for adults, and 50 cents for children 12 and under.

One animal that cannot get along with any other animal—except its own mate—is the shrew.

DAY AFTER DAY AFTER DAY
Superior DAIRIES
Milk is HOURS FRESHER
reach for the SUPERIOR brand

"I feel very safe and secure in our Maverick, little as it is. It really holds the road. My husband bought it for me as a shopping car, but every morning, he says, well I guess I'll take the Maverick to work today."
Mrs. Kenneth Miller, North Babylon, N.Y.

"I wanted a car and foreign cars are hard to fix. So my brother said Maverick was coming, and I waited. It's a great car to learn to drive with. You can park it and drive it so easily. I really love it."
Miss Susan Sara, Bronxville, New York

"We bought the Maverick as a second car when a tree fell on our import. Maverick handles better and feels solid and safe on the road. When I hit a bump in the other car it was like going over a mountain. Maverick really flattens them out and I'm getting 25 miles to the gallon."
Mr. Jack Orben, Computer Specialist, White Plains, New York

"Everybody keeps coming over to look at it. The other night three cars stopped. We thought we had company. Everyone in our neighborhood says for the price it's unbelievable. It looks like it cost much more."
Mrs. Robert J. Stalz, Deer Park, New York

FORD MAVERICK $1995*

*Manufacturer's suggested retail price for the car. Price does not include: white sidewall tires, $32.00; accent group, $39.00; dealer preparation charge, if any; transportation charges, state and local taxes.

HEFLEY-STEDMAN MOTOR CO., INC.
115 N. Houston Cameron, Texas

Start Your Set Today!

Lovely matching Completer Pieces also available at very special prices!

Good Housekeeping Guarantees

Exclusively at Safeway!!

SAFEWAY

Melamine has never been so gay, so colorful, so specially priced!

LOOK FOR THIS MARK OF QUALITY Sheffield™

MELAMINE DINNERWARE

Select the Pattern of your choice!

EACH PLACE SETTING PIECE JUST 33¢ ea.

with every $3 purchase

Bring fashion and a bright mood to your table with either of these designer-inspired dinnerware patterns — in wonderful break-resistant Melamine, the favorite "family" dinnerware! 2 full year guarantee. Matching Completer accessories available at special savings, too!

This schedule will be repeated 3 times in the next 15 weeks.

1st WEEK	$1.50 Dinner Plate	33¢	with each $3 purchase
2nd WEEK	75¢ Bread & Butter Plate	33¢	with each $3 purchase
3rd WEEK	50¢ Dessert Dish	33¢	with each $3 purchase
4th WEEK	75¢ Coffee Cup	33¢	with each $3 purchase
5th WEEK	50¢ Saucer	33¢	with each $3 purchase

The above items will be sold at these special prices only in the weeks they are featured.

A Texas Made Product . . . For Texans!

SAFEWAY

© 1968 J & H International Corp.

For Your Convenience . . .
Safeway Stores OPEN
Memorial Day, May 30

Safeway Special!
Briquets
Grillit. Charcoal (20-Lb. Bag 97¢) 10-Lb. Bag **49¢**

Safeway Special!
Catsup
Hunt's. Regular 14-oz. Bottle **19¢**

Safeway Special!
Jell-well
Gelatin. Assorted Flavors (Limit 6) 3-oz. Pkg. **5¢**

Safeway Special!
Swift's Prem
Swift's Premium Luncheon Meat 12-oz. Can **48¢**

Safeway Special!
Pork & Beans
Highway 16-oz. Can **10¢**

Safeway Special!
Large 'A' Eggs
Breakfast Gems. Grade "A" Dozen **39¢**

LOW, LOW PRICES EVERY DAY *Plus* SPECIALS!

Shop Safeway for Your Best Buy in Meats!

Perfect to Barbecue!
Spareribs
Pork. Fresh-Frozen. Medium Size. Lean & Meaty. 3 to 5-Lb. Average —Lb. **49¢**

Short Ribs USDA Choice Grade Heavy Beef —Lb. 39¢
(Beef Cube Steaks Manor House 20-oz. Pkg. $1)
Boneless Brisket USDA Choice Grade Heavy Beef —Lb. $1.19

Ready to Barbecue!
FRYERS
USDA Inspected Grade "A". *Everyday Low Price!* Whole —Lb. **33¢**
(Cut-Up Fresh or Frozen —Lb. 39¢)

Fryer Halves	Fresh. (No Giblets) USDA Inspected —Lb.	35¢
Leg Quarters	Fresh. USDA Inspected —Lb.	39¢
Breast Quarters	Fresh. USDA Inspected —Lb.	45¢
Split Breasts	Fresh. USDA Inspected —Lb.	59¢

Advertised Specials at Some Stores are the Same as Everyday Low Prices at Your SAFEWAY STORE!
Prove it to Yourself!
YOU DO SAVE MONEY
at Your SAFEWAY STORES!

Low Prices . . . Plus Specials!

Soft Drinks	Cragmont. Assorted Flavors. *Special!*	Quart Bottle	**10¢**
Paper Napkins	Silk. Assorted Colors. *Big Buy!*	60-Ct. Pkg.	**10¢**
Paper Plates	Bondware. White. 9 inch. *Big Buy!*	100-Ct. Pkg.	**77¢**
Beef Stew	Dinty Moore. Just Heat and Serve. *Special!*	24-oz. Can	**49¢**
Tomato Soup	Town House. Serve for lunch. *Big Buy!*	10¾-oz. Can	**10¢**
Soda Crackers	Melrose. Serve with soup. *Big Buy!*	1-Lb. Box	**19¢**

Shop Safeway For Variety, Quality and Low Prices!

Hamburger Steaks	Ready for the Grill!	—Lb.	69¢
Ground Chuck	Lean Beef. For Delicious Hamburgers!	—Lb.	79¢
Ground Beef	Safeway Handy Chub Pak	2-Lb. Chub	$1.15
Young Chickens	Fresh. USDA Insp. Grade "A". 3 to 4-Lb. Average	—Lb.	39¢
Turkeys	Armour's Golden Star. Self-Basting. 10 to 14-Lb. Avg.	—Lb.	55¢
Arm Roast	Full Cut. USDA Choice Grade Heavy Beef	—Lb.	89¢
Boneless Roast	★Chuck or ★Shoulder. USDA Choice Heavy Beef	—Lb.	$1.05
Loin Tip Steaks	Boneless. USDA Choice Heavy Beef	—Lb.	$1.59
Boneless Roast	★Bottom Round or ★Rump Roast. USDA Choice Heavy Beef	—Lb.	$1.19
Beef Patties	Chicken Fried. Shurfonda. Pre-Cooked	—Lb.	95¢

It's Cook-Out Time!

Armour's Franks ★Armour's Star or ★Safeway. All Meat —12-oz. Pkg. **47¢**
All Meat Franks Safeway 1-Lb. Pkg. **65¢**
Corn Dogs Circle T Brand 10-Ct. Pkg. **89¢**

Pork Roast	Fresh. Boston Butt Cut	—Lb.	59¢
Pork Steak	Fresh. Butt Cut	—Lb.	69¢
Pork Chops	Quarter Sliced Pork Loin Fresh.	—Lb.	75¢
Pork Neckbones	Fresh-Frozen	—Lb.	25¢
Pigs' Feet	Fresh-Frozen	—Lb.	25¢
Canned Picnics	Armour's Star	3-Lb. Can	$2.55
Swordfish Steaks	Fresh-Frozen	—Lb.	$1.29
Halibut Steaks	Fresh-Frozen	—Lb.	89¢
Boneless Hams	Half Hams. Morrell Chef Brand	—Lb.	$1.29
Canned Hams	Swift's Premium	5-Lb. Can	$4.49
Smoked Ham	Rath Black Hawk. Hickory	3-Lb. Can	$3.39
Barbecued Ham	Rath Black Hawk. Glazed	3-Lb. Can	$3.98

Compare . . . Why Pay More!

Margarine Piedmont. Patties. ½-Lb. Pkg. **8¢**

Fresh Milk	Lucerne. Low Fat	½-Gal. Carton	[illegible]	Why Pay [illegible]
Edwards Coffee	All Grinds	1-Lb. Can	65¢	Why Pay 69¢
V-8 Cocktail	Vegetable Juice	46-oz. Can	[illegible]	Why Pay 45¢
Gravy Train	Dog Food	5-Lb. Bag	77¢	Why Pay 85¢
Margarine	Empress. Soft	1-Lb. Pkg.	3[illegible]	Why Pay [illegible]¢
Hershey Syrup	Chocolate	16-oz. Can	25¢	Why Pay 27¢

Serve with Safeway Fresh Eggs!

Rath Bacon Rath Black Hawk. Sliced. (Thick-Sliced—2-Lb. Pkg. $1.45) 1-Lb. Pkg. **69¢**

Sliced Bacon	Safeway	—1-Lb. Pkg.	69¢
Thick Bacon	Safeway. Thick-Sliced	—2-Lb. Pkg.	$1.45
All Beef Sausage	[illegible]	—2-Lb. Pkg.	98¢
Link Sausage	Pork. Safeway	—1-Lb. Pkg.	65¢
Pork Sausage	Wingate. ★Regular or ★Hot	—2-Lb. Pkg.	$1.05
Eckrich Sausage	Smoked. Pre-Cooked		98¢

Ideal for Outdoor Cooking!
Chuck Steak
Center Cut. USDA Choice Grade Heavy Beef —Lb. **69¢**

USDA CHOICE

Top Sirloin Steak Boneless. USDA Choice Beef —Lb. $1.49
New York Steak Boneless Strip. USDA Choice Beef —Lb. $2.29

Garden Fresh Fruits & Vegetables!

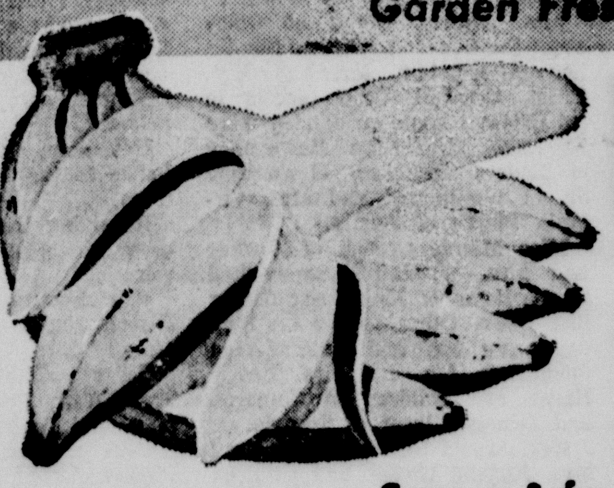

Golden Ripe
Bananas
Munching good! *Special!* —Lb. **10¢**

Cantaloupes Texas New Crop. Jumbo 36 Size! Juicy! Each **3 for $1**
Fresh Corn Texas New Crop **10 Ears 69¢**

Compare Safeway for Quality & Variety!

Red Potatoes	US No. 1 "A"	10-Lb. Bag	59¢
Yellow Onions	US No. 1. Texas New Crop	3 Lbs.	29¢
Yellow Squash	Crookneck. Texas New Crop	—Lb.	19¢
Cucumbers	Fresh-Crisp. Texas Crop. Each	2 for	25¢
Bell Peppers	Texas Crop Each	2 for	25¢
Red Delicious	Apples. Large. Extra Fancy	3 Lbs.	$1
Golden Delicious	Apples. Large. Extra Fancy	3 Lbs.	$1
Winesap Apples	Extra Fancy	5-Lb. Bag	59¢
Grapefruit	Texas Ruby. Large Size. Each	2 for	25¢
Juice Oranges	Texas Crop	4-Lb. Bag	49¢

More Money-Saving Values!

Blackeye Peas	New Crop	—Lb.	29¢
Purple Hull Peas	New Crop	—Lb.	29¢
Carrots	Safeway. 1-Lb. Cello. Each	2 for	29¢
Green Onions	or Radishes. Texas' Finest. Bunch	2 for	25¢
Sunkist Lemons	Fancy	Doz. Cello	49¢
Pineapple	Sugarloaf. Large Size	—Each	39¢

Lawn & Garden Supplies!
Vertagreen Fertilizer

Lawn & Garden (5-10-5)	With Dieldrin (5-10-5)	With Iron & Sulphur (10-10-5)
50-Lb. Bag $3.79	50-Lb. Bag $3.89	50-Lb. Bag $3.89

Phillips '66'	Lawn Food (21-0-0)	50-Lb. Bag	$2.50
Armour's	Soil Life. (10-5-5)	50-Lb. Bag	$1.39
Lawn Food	Ortho. 1s Spiral (24-4-4) (25-Lb. Box $4.95)	2 25-Lb. Boxes	$4.96
Lawn Fertilizer	Old Black Joe. (6-12-6)	50-Lb. Bag	$1.69

CANDIES
PICK-A-MIX
Brach's
Lb. **49¢**

Frozen Food Values!

Lemonade Scotch Treat. Regular. *Big Buy!* 6-oz. Can **10¢**
Ice Cream Snow Star. Assorted Flavors ½-Gal. Carton **59¢**
Cream Pies Bel-air. Assorted 14-oz. Pkg. **29¢**
Banquet Dinners Assorted Reg. Pkg. **39¢**

Always Fresh at Safeway!

Buttermilk Lucerne. *Special!* ½-Gal. Carton **39¢**
Gelatin Salads Lucerne. Assorted. *Special!* 3 16-oz. Cartons $1
Hot Dog Buns Or★Hamburger Buns. Mrs. Wrights. *Special!* 8-Ct. Pkg. **19¢**
Cinnamon Rolls Mrs. Wright's. (11½-oz. Pkg.) 8-Ct. Pkg. **29¢**

More Money-Saving Values!

Pitcher Blisscraft. Plastic. Asst'd. Colors. (*$1.29 Value*) 2½-Qt. Size **39¢**
Tumblers Plastic. Partytime. Assorted Colors. 30-oz. Size —Each **25¢**
Ice Tea Glasses ★Gold or ★Avocado Colors. 25-oz. Size **4 for 69¢**

Prices Effective Thurs., Fri. and Sat., May 29, 30 and 31, in. Cameron, Texas
We Reserve the Right to Limit Quantities. No Sales to Dealers.

SAFEWAY

©Copyright 1969, Safeway Stores, Incorporated.

MINOR LEAGUE SCHEDULE

May 23	Hustlers vs Lions	June 19	Yankees vs Lions
May 24	Giants vs White Sox	June 20	Hustlers vs Giants
May 27	Hustlers vs Yankees	June 23	Lions vs White Sox
May 29	Lions vs Giants	June 24	Yankees vs Giants
May 30	Hustlers vs White Sox	June 26	Hustlers vs Lions
June 2	Yankees vs Giants	June 27	White Sox vs Yankees
June 3	Hustlers vs Giants	June 30	Giants vs White Sox
June 5	Lions vs White Sox	July 1	Hustlers vs Yankees
June 6	Giants vs Yankees	July 2	Lions vs Giants
June 9	White Sox vs Yankees	July 3	Hustlers vs White Sox
June 10	Hustlers vs Lions	July 7	Yankees vs Lions
June 12	Giants vs White Sox	July 8	Hustlers vs Giants
June 13	Hustlers vs Yankees	July 10	Lions vs White Sox
June 16	Lions vs Giants	July 11	Yankees vs Giants
June 17	Hustlers vs White Sox	July 14	White Sox vs Yankees

LITTLE LEAGUE SCHEDULE

May 23	Indians vs Yankees	June 20	Cardinals vs Indians
May 24	Cardinals vs Bears	June 23	Yankees vs Bears
May 27	Colts vs Indians	June 24	Cardinals vs Colts
May 29	Cardinals vs Yankees	June 26	Bears vs Indians
May 30	Bears vs Colts	June 27	Yankees vs Colts
June 2	Cardinals vs Indians	June 30	Indians vs Yankees
June 3	Yankees vs Bears	July 1	Cardinals vs Bears
June 5	Cardinals vs Colts	July 2	Colts vs Indians
June 6	Bears vs Indians	July 3	Cardinals vs Yankees
June 9	Colts vs Yankees	July 7	Bears vs Colts
June 10	Cardinals vs Bears	July 8	Cardinals vs Indians
June 12	Indians vs Yankees	July 10	Yankees vs Bears
June 16	Colts vs Indians	July 11	Cardinals vs Colts
June 17	Cardinals vs Yankees	July 14	Bears vs Indians
June 19	Bears vs Colts	July 15	Yankees vs Colts

PONY LEAGUE SCHEDULE

May 30	Rosebud at Buckholts	June 25	Cameron A at Cameron B
May 31	Thorndale at Cameron A	June 27	Cameron A at Rosebud
June 3	Cameron B at Buckholts	June 28	Thorndale at Cameron B
June 4	Thorndale at Rosebud	July 1	Cameron A at Buckholts
June 7	Buckholts at Thorndale	July 2	Cameron B at Rosebud
June 7	Cameron B at Cameron A	July 7	Rosebud at Buckholts
June 11	Rosebud at Cameron A	July 9	Thorndale at Cameron A
	Cameron B at Thorndale	July 10	Cameron B at Buckholts
June 13	Cameron B at Rosebud	July 11	Thorndale at Rosebud
June 14	Buckholts at Cameron A	July 14	Buckholts at Thorndale
June 16	Rosebud at Thorndale	July 16	Cameron B at Cameron A
June 18	Cameron A at Thorndale	July 18	Cameron B at Thorndale
June 19	Buckholts at Rosebud	July 19	Rosebud at Cameron A
June 21	Buckholts at Cameron B	July 21	Cameron A at Buckholts
June 23	Thorndale at Buckholts	July 23	Rosebud at Cameron B

Teachers Pay Bill Clears House, Is 'Education Boost' Says Kubiak

The teachers pay raise bill cleared the House and went to the Senate Education Committee for a hearing Monday, according to Rep. Dan Kubiak, co-sponsor of the bill.

The House last week passed the measure unanimously, Kubiak reported, after ten floor amendments were defeated.

"This bill is a tremendous boost for education, for teachers, for the state of Texas and most of all for our greatest commodity in America, the youth in our schools," Rep. Kubiak said.

SB 74, the Implied Consent bill, is awaiting the Governor's signature. Kubiak reported he voted for the bill which requires a suspected drunk driver to take a test that will determine the amount of alcohol he has consumed.

That bill was one of 24 introduced pertaining to liquor and liquor regulation.

The controversial "Cavness Plan" to divert the proceeds from leases and royalties of public school lands of the Permanent School Fund, will be voted on in November as a constitutional amendment.

Other legislation passed included:

HB 935 relating to drivers of motor vehicles following other vehicles too closely;

HB 359, the professional nursing association bill;

SB 143 which makes it unlawful to interfere with any fireman or peace officer in lawful discharge of his duties;

HB 1492, relating to consent for a child to receive medical care from a doctor, hospital or other medical facility.

These were "among nearly 200 pieces of vital legislation" passed last week, and Kubiak said lawmakers are averaging "five hours of sleep a night."

Indians Break 2-1 Tie In 7th

The Indians edged out the Colts, 2-1, in a Tuesday night Little League game that went into seven innings. Randy Chamberlain scored the tie-breaking run in the bottom of the seventh.

Mike Mueck was winning pitcher and shared the mound with his brother Dale. Mike also was catcher along with Donald Komar.

Dale scored a run for the Indians in the fourth inning, putting that team neck-to-neck with the Colts after Randy Sapp scored the first run of the game in the third.

Randy saw duty on the mound and behind the plate with Colt Mark Michalka also doubling on the two positions.

Senior Citizens Need Better Diets

Senior citizens need better diets. Recent research on 300 older persons points to five major deficiencies: calcium, Vitamins A and C, Niacin and the proper intake of calories.

Over or under caloric intake, are problems among this age group, reports Minnie Bell, Extension specialist for aging.

In the study, 40 percent said they took vitamins no matter what they ate. Nutritionists tell us that this may be a waste of the food dollar and could be harmful points out Miss Bell.

Studies in some states reveal that elderly people exist on such low incomes that they were unable to have all the proper nutrients.

Miss Bell, a specialist with Texas A&M, pointed to common problems in older people's diets. They forget to eat or eat too little. Very limited meals of "tea 'n toast" or "bread 'n butter" may occur often.

Others have dental problems and the need for various kinds of textures in food is important. eWight watchinng, special diets and wise spending of the food dollar give special concern to senior citizens.

Above all, said Miss Bell, following the Basic Four Food Groups for proper eating is as much a must for the older person as a younger one. The groups include meat, bread and cereal, dairy foods and fruits and vegetables.

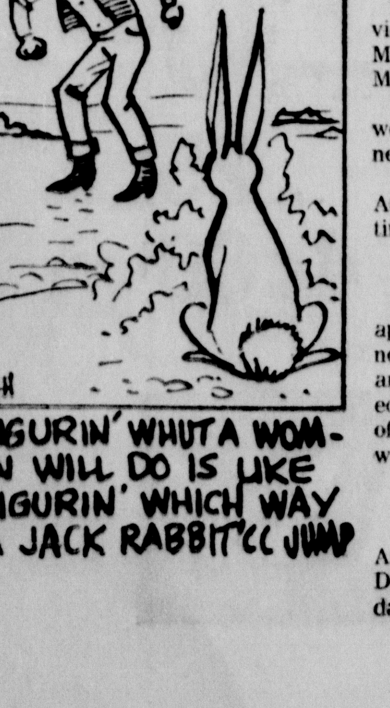

• Jones Prairie

Mrs. Bill Thweatt

Rev. and Mrs. Ben Curtiss and Mrs. Ethel McKinney were Sunday dinner guests of Mr. and Mrs. Verne Pentecost.

Mrs. Luther Todd is home for the summer.

Rev. and Mrs. Calvin Beckendorf and children, Barbara and Richard of Lexington visited Mrs. Bill Thweatt Sunday afternoon.

Willie Phipps visited his wife, Mrs. Willie Phipps in Hillcrest Hospital in Waco Saturday.

Visitors at Sunday Church services were Mr. and Mrs. Malcom Marion and children of Seguin and Mrs. Roy Newton.

Mr. and Mrs. Walter Senkel were in Marlin Tuesday on business.

Mr. Burnett and Miss Susie Atkinson visited Mrs. Mildred Martin and Ted Sunday evening.

CARD OF THANKS

We want to express our sincere appreciation to all our friends and neighbors who sent cards, flowers and food, and in other ways showed kindness to us at the time of our loss. Your thoughtfulness will always be remembered.

The family of Gus Bross

Mrs. Amos Doskocil of Ben Arnold visited with Mrs. V. D. Dodd and Mrs. Joe Hauk Saturday.

• Clarkson

Mrs. J. A. Blasienz

Mrs. Douglas Russell and Kermit Krueger of Waco have been recent guests of Mr. and Mrs. Otto Mayer and sons.

Mr. and Mrs. John Garrett of Fort Worth and Mr. and Mrs. Vernon Weaver of Pleasant Grove visited Mrs. Joe Hauk Saturday night.

A large group of friends from Clarkson attended funeral services for Mrs. Wm. Kohring at the United Church of Christ in Ben Arnold Thursday afternoon.

Mr. and Mrs. Cullen White and Mr. and Mrs. W. B. Reynolds attended the graduation of a niece, Linda Owens at Rockdale.

Mr. and Mrs. Emil Skupin and Mrs. Jim Hauk attended the Bigler family reunion held at Gober House in Temple recently.

Mrs. Melvin Posvar and Mrs. Billy Ernst attended funeral services for Jack Belk at Hewett Funeral Home chapel in Temple on Thursday.

Band Drum Major, 6 Twirlers Named

Bob Carney, Yoe High band director, has named Ann Arthur to be Drum Major for the Yoe band and selected six twirlers.

Twirlers will be: Georgeena Anderson, Rebecca Angell, Jane Callaway, Gwyn Chancy, Jinny Jeter, and Cindy Nigliazzo.

PERSONALS—

Visitors with Mrs. Ira Denman over the weekend included, Mr. and Mrs. Lee Denman of Spring, Mr. and Mrs. Johnny Denman of Houston who also visited with Mr. and Mrs. F. B. Fisher, Mr. Bobby Denman, Leon and Ruthie also of Houston, Mr. and Mrs. Micheal Whiteley of Minerva. Mr. and Mrs. Charles Denman have returned home from Midwest Bible School in Webb City, Missouri, where they are studing for the ministry. They will be here for the summer and resume their studies in the fall. Mrs. Louise Edwards and Debra of Houston are spending a few days this week with Mrs. Denman and she will return home with them for a visit.

1ST PLACE — In CWBA league scoring was Kimbrel's Truck Stop Team (from left): Viva McGregor, Barbara Kimbrel, Kay Raymond, Harvey Kimbrel, sponsor, Pat Barrett, LaVerne Slavik.

2ND PLACE — In CWBA league was Eplen Furniture Team (from left): Lucille Huntsman, Marie Tucker, Maxine Fail, James Tucker representing Eplen Furniture, Mary Tucker, Henrietta Tucker.

INDIVIDUAL trophy winners for the CWBA season were (from left): Viva McGregor, Kay Raymond, Kay Moraw, Mary Tucker, Peggy Rinn, Marie Tucker, Henrietta Tucker, Gladys Titsworth.

THE FAMILY LAWYER

RIDDLE OF THE TRUNK

Writing her own will, an elderly widow made the following bequest to a neighbor:

"My clothing and the trunk in which it is stored."

But after the wilow's death, her trunk was found to contain not only clothing but some valuable jewels as well. Should the jewels go to the neighbor, along with the trunk? After a legal battle, the court finally decided they should not - awarding them instead to the widow's surviving relatives.

The case illustrates how much uncertainty can be wrapped up in words that, at first glance, seem perfectly clear. Litterally hundreds of homemade wills have led to lawsuits because of phrases like "the papers in my bottom disk drawer," "the contents of the large pink envelope," or "all the furniture in the basement."

Suppose the language of the will is plain enough in identifying both the container and the contents. Nevertheless, a matter of timing may still raise formidable problems.

Does "everything in my wall safe" mean what was in the safe when the person wrote the will- or what was in the safe when he died, perhaps years later? It would not be unusual for him to put in additional items during the intervening period.

Most courts have decided, in such circumstances, to include everything actually within the container when the person died. As one judge put it:

"A will speaks from the day of death."

But that doesn't apply when there are clues, in the language used, that the person meant it the other way around. For example:

A man who bequeathed the jewelry "now in my safe deposit box" was held to have given only what was there on the day he wrote the will, rather than what was there when he died. The word "now," said the court, showed he had that intention in mind. And, the court explained:

"The intention of the (deceased) is always the guiding star in the construction of wills."

A public service feature of the American Bar Association and the State Bar of Texas. Written by Will Bernard.

c 1969 American Bar Association

Ellis Wins Honors At Maur Hill School

Bill Ellis, son of Mr. and Mrs. Billie J. Ellis of Cameron, graduated in the top 10 of his class from Maur Hill Preparatory School, Atchison, Kansas. Ellis was an honor student through four years of high school. He also was a member of the golf team, debate team, reporter for the school paper and participated in dramatics. He plans to attend St. Louis, Mo., University in the fall.

Attending graduation and a brunch for graduates families on May 18 were Mr. and Mrs. Ellis and their daughters.

IN RUSK

Mr. and Mrs. Jorn B. Henderson Jr. and children traveled to Rusk for last weekend to attend Mrs. Henderson's sister high school graduation.

Weiser Commands American Legion Post

The Cameron post of American Legion has elected new officers and set the second Tuesday of each month as meeting night at the American Legion Hall in Wilson-Ledbetter Park.

Wayne Weiser has been elected commander, John Schmidt, adjutant, and Ed Manning, secretary-treasurer.

Weiser said the unit planned to make a drive for new members in the fall.

MENTAL HEALTH

HELP FOR CHILDREN

Mental health is desperately needed for our children and adolescents. Look at the figures!

Of the 50 million school - age youngsters, perhaps 10 to 12 percent have moderate to severe mental or emotional problems requiring some kind of mental health service.

It is estimated that as many as 500,000 children in this country suffer from the kind of mental illnesses known as psychoses and borderline psychotic conditions.

Another million are afflicted with personality and character disorders.

Only about five percent of the children in the U. S. who need mental health help are getting it. Of those who do get psychiatric treatment, less than one - half receive help of the kind, quality, and duration needed.

These and other figures complied by the National Institute of Mental Health show the acute and immediate need for a wide range of effective community mental health services for children and adolescents.

In most areas of the country today, adequate facilities, providing the variety and kind of services needed for children, are lacking.

Help is on the way, however, under a new national mental health program providing Federal support for the construction and staffing of community mental health centers.

Comprehensive services, including mental health help for children and young people, are being made available throughout the country by these new centers.

In New York, "teacher-moms" were trained to work with schizophrenec children. In Californea, a "drop-in" clinic for adolescents with emotional problems has been started.

In Maryland, psychologists accompanied police on their rounds to equip themselves to help police officers understand youth's behavior.

These innovative programs, as well as more conventional diagnostic and treatment services, are among the ways communities are responding to the mental health needs of their youngsters.

Over 330 new community mental health centers have been funded with NIMH funds aiding state and local resources. More than 100 are now in operation. Most of the others expect to begin operations this year.

By 1970, NIMH expects to help build a total of over 500 such centers giving a full range of mental health services to both adults and children. Total mental health care for the community is the ultimate goal.

• Buckholts

Mrs. Edwin Gandy

Mr. and Mrs. W. C. Dudik and Mr. and Mrs. Frank Ruzicka are in Bakersfield, Calif. spending a week with their brother and sister-in-law, Mr. and Mrs. Ed Ruzicka.

Mrs. Leon Brady and Mrs. Ellen Kolba have returned home after spending two weeks in Hawii.

Mrs. Audrey Goree of Olney spent the weekend with her brother and sister-in-law, Mr. and Mrs. C. R. Criswell. Other guests in tre Criswell home on Sunday were Mr. and Mrs. Sam Mewhenney of Rogers and Sam Mewhenney Jr. of Washington and Mrs. Virginia Pierce of Austin.

Miss Mamie Crouch of Temple and Mrs. W. L. Glaser visited in the home of Mrs. Fritz Glaser last week. Other guests on Sunday were Mr. and Mrs. Arnold Jungmann, Mr. and Mrs. Bently Hause and children of Cameron and Johnny Glaser of Temple.

Mrs. Arnold Glaser and Mr. and Mrs. Eugene Glaser and children visited with her son and daughter-in-law, Mr. and Mrs. Don Glaser of Denton over the weekend and then went to Six Flags over Texas on their return home.

Mr. and Mrs. Bently Hause and children and Mrs. Arnold Jungmann went to Six Flags over Texas on Monday.

Miss Kathryn Mitcham of Houston is home to spend a week with her mother, Mrs. Dorothy Mitcham.

Mr. and Mrs. Floyd Stark visited Mr. Watt Smith, who is a patient in a hospital in Austin, on Sunday.

Mr. and Mrs. Marvin Thompson and daughters visited in the home of his sister and family, Mr. and Mrs. Ladis Marek.

The annual Folschinsky reunion was held Sunday, May 18, at the Burlington recreation center with 60 relatives attending from Ben Arnold, Burlington, Cameron, Brenham, Bryan, Houston, and Temple.

Patrick Sheguit

Jane Anderle

Joseph Jistel

Linda Marie Marek

Michael Trdy

Rischar Scholarships Presented To Three St. Anthony Students

Rischar Scholarships were presented to the three top eighth grade students from St. Anthony School at Sunday morning mass, and winners of the Knights of Columbus essay contest were announced.

Rev. John Geiser presented diplomas to the 13 members of the class.

Receiving the Dr. Eduard Rischar memorial trust fund awards were:

Patrick Sheguit, first place; Joseph Jistel, second; and Linda Marak, third.

Essay winners were Michael Trdy, first; Pat Sheguit, second; and Jane Anderle, third.

Other members of the class are Phyllis Hanel, Rebecca Hanel, Cathy Matula, Sharon Wernette, Veronica Tepera, Lynn Litdman, Cynthia Mitchan, Joe Trdy, Michael Trdy, and Robert Scroppe.

NEW YORK VISITORS

Mr. and Mrs. Paul Freeman of New York visited family and friends in Cameron and Hearne. Mr. Freeman, son of Mrs. Henry Siebman, is with United Press International in New York.

MRS. GARNER HERE

Mrs. W. H. Garner has been visiting her parents, Mr. and Mrs. L. H. Gohmert in Cameron. She left Thursday to attend her son's graduation in Wisconsin and will return to Germany next week.

Too Late To Classify

FOR SALE: 100 Acre Delahunty homeplace estate, five miles northeast of Cameron. For further information contact Roger T. Delahunty, Route 2 Cameron, Texas. Mrs. Kathryn Johnson, 404 Hickory, San Angelo, Texas.
11-3tp

COURTHOUSE NEWS

MARRIAGES

D. Merle Young - Victoria Viola Jenkin

Lamar Anthony Story - Patricia Kaye Reese

Rockney Gordon Terry - Byrleen Kelly

Ronald Bruce Litzman - Carol Ann Crook

Dan Tamez - Janie Tristan

NEW CARS

W. D. VanZandt, Chev. Pickup

Melvin Fisher, Tudor Spt. Cpe.

Larry Zeig, Dodge Tudor

Maurice P. Baugh, Jr., Dodge 4dr.

Joe Biskup, Chev. Pickup

Fischer & Co., Ford Pickup

Gus Backhaus III, Ford 4dr.

Lillian Backhaus, Ford 4dr.

Cravens-Dargan Co., Ford 4dr

Lely South West Inc., Ford 4dr Wgn

Mrs. Susana L. Gonzales, Ford Pickup

Hogan & Co. Inc., Ford 4dr.

Mamie M. Danek, Chev. 4dr.

H. W. Searcy, Ply. 4dr.

Graham B. Stiles, Ford Sta. Wag.

Anita Louise Walzel, Ford Tudor

DEEDS

Carrie Schmidt to Rudolph Tepera for $10 and other consideration; part of Lot 4, Blk 19, Woodlawn Addition to the City of Cameron.

Joseph Nelson Green, Indv and as Atty in Fact for Pauline Green Montgomery to the City of Cameron for $10 and other consideration; parcel of land out of the D. Monroe Survey, Milam Co.

A. F. Mitchell to Iva Lee Graham for $10 and other consideration; all my undivided one-half interest in a parcel of land out of the James Lewis One-third League, Milam County.

Thomas W. Batey to Kathryn Batey Young and Dorothy Batey Baty for $10 and other consideration; all my undivided interest in a parcel of land out of the J. A. Harmon Grant, Milam Co.

Thomas W. Batey to Kathryn Batey Young and Dorothy Batey Baty for $10 and other consideration; all my undivided interest in a parcel of land out of the G. W. Batey tract out of the Jose Leal Six League Survey, Milam County.

Richard L. Glaser, et ux, to Joe Glaser, et ux, for $10 and other consideration; parcel of land out of the Thomas Curry League, Milam County.

M. L. Walker, et ux, to Johnnie E. Walker for $10 and other consideration; an undivided ten percent interest in three tracts of land out of the Jeannette Bowen Survey, Milam County.

M. L. Walker, et ux, to Sharon Ann Walker for $10 and other consideration; an undivided ten percent interest in three tracts of land out of the Jeannette Bowen Survey, Milam County.

Vera Miller to Frances King Prestridge for $10 and other consideration; part of Lot 1, Blk E, Douthit - Coulter Addition to the City of Rockdale.

E. A. Perrin, et ux, to Derwood Cobb, et ux, for $10 and other consideration; parcel of land out of the Sarah Wilhelm Survey, Milam County.

Joyce Cox, Indv and as Ind Exec and Trustee under the wills of M. G. Cox and Mary Joyce Cox to Marvin Smith, et ux, for $3,630: West one-half of Blk 25 of Scott Addition to the City of Cameron.

J. B. Whiteley, et ux, to The Texas Veterans Land Board for $8,000; parcel of land out of the Jose Leal six league grant, Milam County.

Helen Horelica to James S. Colbert, et ux, for $10,000: Blk 49, City of Rockdale.

Donald M. Krely, et ux, to Aluminum Company of America for $2,025.19: Lot 7, Blk 3, Westwood Subdivision, City of Rockdale.

Clarence Hanel, et ux, to James Tate and Thomas C. Tate for $10 and other consideration; parcel of land out of the Lewis Kleberg Grant, Milam County.

'68 Cash Receipts For Livestock Near $1 Billion

COLLEGE STATION

Cattle and calf marketings in Texas for 1968 totaled over four million cattle and over one million calves, reports Dr. Ed Uvacek, Extension livestock marketing specialist at Texas A&M University. Hogs nd picgs marketed numbered more than a million, while total sheep and lambs were about two million.

The total calf crop for 1968 was nearly five million head, and total lambs born numbered about 2.4 million. Pigs born during the year totoled 1.6 million, said Uvacek.

The specialist noted that cash receipts is a figure that is widely quoted and gives some idea of the magnitude of the livestock industry in the state. He said that cash receipts for 1968 totaled over $900 million for cattle and calves, $52.3 million for hogs and pigs, and more than $34 million for sheep and lambs.

Texas cattle and calf population showed an increase of 549,000 head during 1968. Hogs and pigs remained the same, while sheep and lambs decreased slightly in population.

Inshipments included 1.5 million cattle and calves, 11,000 hogs and pigs, and 89,000 sheep and lambs, noted the specialist.

Farm slaughter, excluding custom slaughter for farm use, totaled 29,000 head of cattle and calves, 40,000 hogs and pigs, and 8,000 sheep and lambs.

Uvacek pointed out that numbers attributed to death loss were about 350,000 cattle and calves, 124,000 hogs and pigs, and about 650,000 sheep and lambs.

4-H CLUB ACTIVITIES

By Fred Schuetze

Mrs. Boyd Stephens will be honored as one of the top 4-H leaders in Texas at a luncheon during 4-H Roundup on June 3. She is leader for the Rockdale 4-H Club.

Seven Milam County members will participate in the State Roundup along with some 1,800 other Club members. Livestock involved will be that used in judging and demonstration contests.

Club members who go to Round up have already been named county and district winners in their judging and demonstration contests. Only first and second place district winners are eligible to compete in the state contests.

Milam 4-H'ers attending include: Melvin Hollas, Wayne Jistel, Michael Darilek, Julius Tepera, Martin Mueck, Peggy Stephens, and Viola Lamere.

Awards will be presented to individuals and businesses at the general assembly following the traditional evening berbecue June 3.

Winning judging teams and individual demonstrations will be determined on June 4. State winners in dairy cattle, livestock and poultry judging will compete for national honors.

Auction Report–

There were 1050 cattle and 375 hogs consigned to the Cameron livestock auction Thursday, according to auction barn officials. Prices paid were:

STEERS: Good and Choice Fed Steers & Yearlings	28.00	31.00
Common to Med.	26.00	28.00
Fat Cows	17.00	21.00
Canners & Cutters	14.00	19.00
Stocker Cows	20.00	22.00
Butcher Bulls	22.00	25.90
Bull Yearlings	28.00	35.00
CALVES: Good and Choice Slaughter Calves	29.00	32.50
Common to Med.	25.00	28.00
Culls	23.00	24.50
Good and Choice Stocker Steer Calves	35.00	38.00
Good and Choice Light Stocker Steer Calves	37.00	45.50
Heifers	30.00	34.00
Med. to Good Stocker and Feeder Steers	30.00	33.60
COWS & CALVES:		
Good	210.00	260.00
Medium	180.00	195.00
Plain	160.00	175.00
HOGS: No 1 to 3	23.00	25.00
Sows, all classes	17.00	20.00
Boars	10.00	14.00

INCOME TAX

FRANCHISE AVAILABLE!

To: H&R BLOCK
Box 7187
Dallas, Texas 75209
Please send me your brochure detailing the H & R BLOCK Franchise Program.
NAME
ADDRESS
CITY

Clip coupon and mail today!

H & R BLOCK wants to locate a person capable of operating a volume tax service in Cameron. No experience necessary. We furnish.

- TRAINING
- SUPPLIES
- ADVERTISING

H&R BLOCK

America's Largest Tax Service With Over 3000 Offices

Watson Reproves Current Demands For Universities

Current efforts by some legislators to get new universities established in Texas drew dissenting comment from Sen. Murray Watson this week.

"We are about to establish so many new universities that there will not be enough money to provide adequate support for all levels of education beyond high school," the Senator said.

He added that with "every town and village" wanting a state-supported four-year university, and junior colleges asking for university status, "if the trend continues, we will no longer have any colleges in Texas. They will all be universities. And not very good ones at that."

"I would much rather spend the taxpayers' money upgrading our present college and university system than paliferating tax funds to the four winds, with none reaping the benefit of hard-earned dollars," Watson said.

ATTENTION SPORTSMEN

Hunting and fishing license fees may have to be raised above the present amount, Watson reported, since efforts to turn Parks and Wildlife Department into separate agencies "are doomed this session."

License monies will probably be used as the department feels best, Watson said, regardless of where the money comes from.

ASCS

By Alva E. Sanderst

When a conservation practice is approved for Federal cost-sraring by the Milam County Agricultural Stabilization and Conservation Committee, the farmer is notified he must report completion of the practice by a given date.

Performance is to be reported on the issued ACP-245, Practice Approval and Payment Application. When the county committee approves a cost-sharing practice under the Agricultural Conservation Program, County ACP funds are allocated to help pay for the practice. If a completion report is not turned in, the cost-share funds can be reallocated for other conservation practices.

The ASCS reminds farmers of the competition dates but basically it is the responsibility of the farmers to notify the county office by the deadline or before, if possible.

If the conservation practice can't be completed in time, the farmer should apply for an extension before the original completion date rolls around, not afterward.

Notification of completion of a practice can be made by bringing or mailing the official form, with signature, to the Milam County ASCS Office. Request for extension of time to complete ACP practices may be mode in person at the county office or by mail or telephone.

You Don't Say

NOSTRUM

Unless you are sure of its correct meaning.

NOSTRUM (NAH strum) means a quack remedy or medicine. A favorite remedy, as a pet plan or scheme for solving some social or political problem. Also — a medicine of one's own preparation.

It does NOT mean either NOSTALGIA (homesickness) nor ROSTRUM (platform).

Incredible as it may seem to those who know better, this is an error which IS made and which is reminful of some of Amos' and Andy's "jewels".

Copr. by Adria Allen.

A$K ME!

HOW CAR OWNERS HAVE SAVED ON CAR INSURANCE WITH STATE FARM!

A. N. (Al) Sloan
231 Ackermann
Rockdale, Texas
Ph. HI 6-2479
Home HI 6-2504

STATE FARM INSURANCE

STATE FARM
Insurance Companies
Home Offices: Bloomington, Illinois

Town & Country

County Agent's Notes ....

Hot, Dry Weather 'Turns On' Crops

By J. D. Moore

Because of the physical structure of the soil, crops are not able to make normal growth during continued wet, cold, cloudy weather. Seedling plants are not able to pick up the necessary plant nutrients, make normal root growth and do not respond to fertilizer treatments until adequate oxygen, sunshine and fertilizer combinations are made available.

Milam county crops were "turned on" as the term goes, by the clear, hot, dry weather last week.

Aphid buildup in maize crops occur in cool, damp weather conditions. Then too, we have a new variety of aphids called the yellow sugar cane aphid introduced into our crops this spring.

The hot, dry weather decreased the number of aphids as well as increased beneficial insects such as the lady bug, lace wing fly, ants and other predators. Since aphids are different to "get to" with poisons, farmers were encouraged to spend their money for fertilizer and cultural practices in an effort to stimulate plant growth rather than "fight" the insects in their grain sorghum.

COTTON INSECTS INCREASING

Thrips and cotton flea hoppers were noted on May 22, in a field of cotton planted on April 21. This cotton will need a poison application by the last of May. Farmers are urged to check their cotton for insects and poison only when needed, and stop applications by June 10 to 15 if possible. At the present price of cotton, production expenses should be held to a minimum if we are to stay in the cotton business.

As in the past, cotton farmers are encouraged to get together in a community, inspect their cotton fields, talk over recommended cultural practices as well os agree upon insect infestations and their controls. The county agents are available to help whenever needed. They also have information prepared to help with farmers problems.

Your Serviceman

EDDIE STEPHENS

Airman First Class Eddie J. Stephens Jr., son of Mr. and Mrs. E. B. Wise of Cameron, is a member of the 75th Tactical Reconnaissance Wing, Bergstrom AFB, Texas, that has received the Daedalian Weapons Systems Maintenance Award.

The 75th, which represented the Tactical Air Command in stiff Air Force - wide competition for the annual trophy, was cited for its high operational proficiency during year-long evaluation.

Airman Stephens, an aircraft mechanic, is a graduate of O. J. Thomas High School.

65 Grass Strains Planted For Evaluation By Conservationists

Seed from 65 select grass strains are being planted in Texas and Oklahoma this spring for field evaluation as part of a search for superior plants that will solve specific soil and water conservation problems.

H. N. Smith of Temple, State Conservationist for the Soil Conservation Service, reports that about 6,000 pounds of seed from the 65 strains are being planted this year. The seed was grown at the SCS plant materials center at Knox City from grasses selected in Texas and Oklahoma.

"We are making progress in finding superior grasses adapted to a wide range of soil and climatic conditions," Smith said. "The individual problems, however, are so varied that it's a tedious job. In fact, we are now evaluating some 1100 strains of more than 100 different grasses at the plant center."

To illustrate some of the problems SCS is trying to help solve, Smith cited a few examples:

Blue grama is a top grass on certain drouthy range sites in the western portion of Texas and Oklahoma ond should be used in range seedings in that area. The only blue grama seed on the market, however, is harvested on the High Plains and it is not well adapted to other areas.

Twenty native selections of blue grama are being evaluated at the Knox City center to try to find a better, more widely adapted strain. Two selections, one collected at Aspermont and one at Waurika, are showing promise but further evaluation work is needed.

A search is also underway to find a strain of western wheatgrass, a valuable winter grass on bottomland, for planting in central Texas. Again, the only seed available is from the High Plains and is not widely adapted.

Selections from Tahoka and Floydada are looking good but evaluation work is incomplete.

Other promising collections include several strains of sideoats grama for use in South Texas; a strain of silky bluestem, native to the deserts of Australia, for planting on arid sites in the Trans-Pecos area; and a Havard panic that shows promise for vegetating sand dunes.

After top plants are collected and proven at the SCS plant center, they are grown under field conditions on farms of soil and water conservation district cooperators. After final tests, superior varieties are identified and released to commercial seed growers who produce seed for sale.

Kelley Honored At Awards Ceremony

Frederick G. Kelley of Cameron was among 29 North Texas State University Air Force ROTC cadets to be honored recently at an awards ceremony on the NTSU campus.

Kelley, son of Mr. and Mrs. Arthur L. Kelley, 1404 W. Tenth, is a junior biology major. He received the Outstanding Commander Award.

BUSINESS OPPORTUNITY

You can make $300.00 a week at this part time. Must be reputable, ambitious and energetic. Active in your church. College training preferred. Have $300.00 to $500.00 capital. Send resume to Box 7794, Waco, Texas.

A BATTERY TO MATCH YOUR POWER NEEDS

There's A Battery In The Gulf Line To Fit Your Service Requirements

NO MONEY DOWN
No Carrying Charges With Your Gulf Travel Card.

Buy them at

ARMSTRONG GULF SERVICE

ROGERS GULF SERVICE

R. W. WELLS
Gulf Agent

down the sunflower path to prosperity

One of the many ways in which Texas Power & Light Company works to assist its farming customers is through research and development programs on new and improved crops. Last year, TP&L's Agricultural Development Division provided seeds for experimental plantings of sunflowers by farmers in 5 Blackland counties. The goal of this unusual-sounding program is the profit locked within the seeds . . . profit from a rich oil (so much in demand it ranks third in importance among vegetable oils on the world market today), and from a nutritious meal used for feeding livestock. TP&L Agricultural Consultants and Specialists are working closely with the farmers who planted the experimental crops of sunflowers to explore fully this very promising source of new agricultural income for the area served by TP&L.

TPL

TEXAS POWER & LIGHT COMPANY
A tax-paying, investor-owned electric utility

A Closer Walk With God Will Lead You Right Straight to Church

Abiding Savior Lutheran Church
(Temporarily meeting at All Saints Episcopal Church, 200 N. Travis)
Rev. Donald E. Marquart, Pastor
Sunday School 9:00 a.m.
Morning Worship 10:15 a.m.

All Saints Episcopal Church
Rev. David W. Erskine
Sunday Worship 10:00 a.m.
Church School 10:15 a.m.
E.Y.C. meets in Rockdale 6:00 p.m.
Confirmation & Enquirers instruction Wed. 7:00 p.m.

FIRST CHRISTIAN CHURCH
James M. Hamilton, Pastor
Sunday School 9:45 a.m.
Morning Worship 10:50 a.m.
Evening Service 7:00 p.m.
Choir Practice Wed. 7:00 p.m.
Mid-Week Bible Study and Prayer Service Wed. 7:50 p.m.

FIRST METHODIST CHURCH
Rev. Alvis Coleman, Pastor
Sunday School 9:45 a.m.
Morning Worship 10:55 a.m.
MYF 6:00 p.m.
Evening Worship 7:00 p.m.

PRIMERA IGLESIA BAUTISTA
Sunday School 9:45 a.m.
Morning Worship 11:00 a.m.
Training Union 6:00 p.m.
Evening Worship 7:00 p.m.
Prayer Service Thurs. 6:30 p.m.

FIRST SPIRITUAL CHURCH
Homer H. Kelley, Pastor
Sunday School 10:00 a.m
Services 11:00 a.m.
Services Every Sunday

GOSPEL TABERNACLE
Rev. H. M. Bowley, Pastor
Sunday School 9:45 a.m.
Worship Services 11:00 a.m.
Evening Services 7:45 p.m.
Mid-Week Services Tuesday and Thursday 7:45 p.m.

JEHOVAH'S WITNESSES
Service Meeting, Friday 7:30 p.m.
Watchtower Study, Sun 3:00 p.m.
Bible Study, Tuesday 7:30 p.m.

TRINITY BAPTIST CHURCH
12th at Crockett
Rev. W. C. Congleton, Pastor
Sunday School 10:00 a.m.
Morning Worship 11:00 a.m.
Training Union 6:00 p.m.
Evening Worship 7:00 p.m.
Wed. Prayer Meeting 6:30 p.m.

FIRST BAPTIST CHURCH
Rev. J. E. Lafferty, Pastor
Sunday School 9:45 a.m.
Morning Worship 10:55 a.m.
Training Union 6:00 p.m.
Evening Worship 7:00 p.m.
Wed. Evening Services 7:30 p.m.

Battetown Baptist Church
Arthur Webb, Pastor
Sunday School 10:00 a.m.
Morning Worship 11:00 a.m.
Training Union 6:30 p.m.
Evening Worship 7:30 p.m.
Mid-Week Service 7:30 p.m.

ST. MONICA'S CATHOLIC
Rev. John Geiser, Pastor
Rev. Jesse Euresti, Asst.
1st Mass 6:00 a.m.
2nd Mass 8:00 a.m.
3rd Mass 10.00 a.m.

BUCKHOLTS BAPTIST CHURCH
Rev. C. A. Kent, Pastor
Sunday School 10:00 a.m.
Worship Service 11:00 a.m.
Training Union 6:00 p.m.
Evening Worship 6:30 p.m.
Mid-Week Prayer Wed. 7:15 p.m.

LIBERTY METHODIST
George Doss, Pastor
Church School 10:00 a.m.
Morning Worship 11:00 a.m.
Services on 1st and 3rd Sundays

BUCKHOLTS BRETHREN
Rev. John Baletka, Pastor
Worship Services 8:15 a.m.
Sunday School 9:25 a.m.

BUCKHOLTS FULL GOSPEL
Rev Alton W. Robbins, Pastor
Sunday School 10:00 a.b.
Worship Service 11:00 a.m.
Evening Service 6:30 p.m.
Training Union 6:00 p.m.

HOPE LUTHERAN CHURCH
Rev. Elvie Braun, pastor
Sunday School 9:00 a.m.
Divine Worship 10:15 a.m.

UNITED CHURCH OF CHRIST
Rev. C. E. Wierth, Pastor
Sunday School 9:00 a.m.
Morning Worship 10:00 a.m.

FIRST ASSEMBLY OF GOD
Rev. James McHam, Pastor
Sunday School 9:45 a.m.
Morning Worship 11:00 a.m.
C. A. Service 6:15 p.m.
Evening Worship 7:00 p.m.
Wed. Prayer Service 7:30 p.m.

First Presbyterian Church
Rev. Wirt Skinner, Pastor
Sunday Church School 9:45 a.m.
Sunday Worship 11:00 a.m.
Youth Fellowship 6:00 p.m.
Evening Worship 7:00 p.m.
Evening Services 7:30 p.m.
Wed. Choir Practice 7:00 p.m.

CHURCH OF CHRIST
Nelson Stark, Minister
Bible Classes 9:30 a.m.
Worship Services 10:20 a.m.
Young People Meeting 5:00 p.m.
Evening Worship 6:00 p.m.
Mid-Week Service Wed. 7:30 p.m.

"Oh, Come, Let Us Sing Unto The Lord,"—For There Is No Variableness In God's Cause Nor In His Justice . . . Then Come, Let Us Attend Our Church Or Synagogue This Week . . . This Word Of Invitation From Sponsors Of This Spiritual Values Page.

Anderle Lumber Company
The Anderle Family

Eplen Furniture Company
The Eplen Family

Dodson Auto Supply
The Dodson Family

Wied Hardware
The Wied Family

McLane Company, Inc.
Management and Staff

Mack's Oil Company
And Mack's Automats

Modern Gin--Buckholts
Mr. W. E. Beckhusen

National Building Center, Rogers
Mr. and Mrs. Wayne Crawford

Milam Sheet Metal Shop
Mr. and Mrs. Milush Valka

Cameron Machine Shop
Clarence and Herman Hanel Family

St. Edward Hospital
Rischar Memorial

Your Dairy Queen
Mr. and Mrs. A. U. Streetman

The Mamie A. Hefley Ins. Agency
Mamie Stedman Insurance
Wis Nolte - L. W. Stroup, Jr.

Newton Memorial Hospital
and Newton Clinic

Culpepper Furniture & Hdw. Co.
The Culpepper Family

Cameron Nursing Home and Colonial Nursing Home

Schiller Motors & Service Station
Your Friendly Dodge Dealer
Jerry B. Schiller

Milam Grain Company

Southern Farm Bureau Ins. Agent
Current Auto Dividend 28%
Bill Arthur

ROGERS CHURCHES

CHRISTIAN CHURCH
James M. Hamilton, Pastor
Preaching Service 9:20 a.m.
Sunday School 10:20 a.m.

CHURCH OF CHRIST
Louis Sirny, Minister
Bible Class 9:45 a.m.
Morning Worship 10:45 a.m.
Evening Worship 7:00 p.m.

FIRST BAPTIST CHURCH
Morris H. Chapman, Pastor
Bob Shults, Music-Youth Dir.
Sunday School 10:00 a.m.
Worship Services 11:00 a.m.
Training Union 6:00 p.m.
Evening Worship 7:00 p.m.
Wednesday Prayer Meet 7:00 p.m.

METHODIST
Rev. Joe Cooper, Pastor
Sunday School 9:30 a.m
Worship Service 10:30 a.m.
Evening Worship 8:00 p.m

MAYSFIELD PRESBYTERIAN
Rev. Wirt Skinner, Pastor
Services 2nd and 4th Sundays
Sunday School 10:00 a.m.
Morning Worship 9:00 a.m.

Be Strong in the FAITH and Regular in ATTENDANCE at your FAVORITE CHURCH

CALVERT—Gause Methodist
Rev. Eddie Hillyer, pastor
Preaching 11:00 a.m.

GAUSE BAPTIST
Rev. M. E. Smith, pastor
Preaching 11:00 a.m.

ROSEBUD CHURCHES
FIRST BAPTIST CHURCH
Arlis Fuller, pastor
Sunday School 9:45 a.m.
Morning Worship 10:55 a.m.
Evening Worship 8:00 p.m.

ROSEBUD METHODIST
Rev. Joe Wilson, pastor
Sunday School 9:45 a.m.
Morning Worship 11:00 a.m.
Evenng Worship 7:00 p.m.

FIRST LUTHERAN CHURCH
Rev. Hickman, Pastor
Sunday School 8:00 a.m.
Bible Classes 8:30 a.m.
Worship Services 9:00 a.m.

CHURCH OF CHRIST
Holland Boring Sr., Minister
Bible Study 10:00 a.m.
Morning Worship 10:45 a.m.
Evening Worship 6:00 p.m.
Wednesday:
Ladies Bible Class 9:00 a.m.
Mid-Week Services 7:30 p.m.

ST. ANN'S CATHOLIC
Rev. Ray Widacki, Pastor
Mass 9 and 10:30 a.m.

ASSEMBLY OF GOD
Rev. O. A. Fritz, pastor
Sunday School 9:45 a.m.
Morning Worship 11:00 a.m
Evening Services 7:30 p.m.

BEN ARNOLD BAPTIST
Bro. Frank Chapman, Pastor
Worship 10:30 a.m.
Training Union 6:30 p.m.
Worship 7:30 p.m.

Evangelical Brethren Church
(At Ad Hall School)
Rev. Frank A. Simcik, pastor
Worship Services 9:00 a.m.
Sunday School 10:10 a.m.
Bible Study and Children's Choir, Tues. 7:30 p.m.

YARRELLTON BAPTIST
Ronney Woolery, Pastor
Sunday School 10:00 a.m.
Morning Worship 11:00 a.m.
Evening Services 8:00 a.m.

ST. CYRIL & METHODIUS CATHOLIC - MARAK
Rev. Harry Bilski, Pastor
W. M. 7:30 a.m.
Sunday Mass 9:00 a.m.
Confession heard before Mass also on Sunday

HOYTE BAPTIST
Sunday School 10:00 a.m.
Every Sunday

SHARP PRESBYTERIAN
Fred Brooks, Pastor
Church School 9:45 a.m.
1st Sunday Service 11:00 a.m.
Ladies Auxiliary, First Thursday at 2 p.m.

San Gabriel Baptist Church
Dean Parmer, Pastor
Sunday School 10:00 a.m.
Morning Worship 11:00 a.m.
Training Union 6:30 p.m.
Evening Worship 7:30 p.m.
Wed. Night Prayer Meet 7:30 p.m.
Royal Ambassadors Mon. 4:00 p.m.

San Gabriel Christian Church
Sunday School 10:00 a.m.
Morning Worship 11:00 a.m.

BURLINGTON BAPTIST
Rev. Ronnie Lillard, Pastor
Sunday School 10:00 a.m.
Preaching Services 11:00 a.m.
Evening Service 7:00 p.m.

BURLINGTON CATHOLIC ST. MICHAEL'S
Rev. Ray Widacki, Pastor
Mass 7:30 a.m.

LITTLE RIVER BAPTIST
Rev. Ben Curtis, Pastor
Sunday School 10:00 a.m
Morning Services 11:00 a.m.
Evening Services 6:00 p.m.

MARLOW BAPTIST CHURCH
Harold Padgett, Pastor
Sunday School 10:00 a.m.
Morning Services 11:00 a.m.
Training Union 6:30 p.m.
Evening Services 7:30 p.m.

MAYSFIELD METHODIST
Rev. Billy R. Browning, Pastor
Morning Worship 9:00 a.m.
1st and 3rd Sundays
Sunday School 10:00 a.m.

MILANO CHURCHES
First Baptist Church
Rev. D. Allen Cearley, Pastor
Sunday School 10:00 a.m.
Morning Worship 11:00 a.m.
Training Union 6:00 p.m.
Evening Worship 7:00 p.m.
Woman's Missionary Union,
Mid-Week Prayer Service 7:30 p.m.
Wednesday 10:00 a.m.
Royal Ambassadors and Girl's Auxiliary, Thursday 3:45 p.m.

MILANO METHODIST CHURCH
L. G. Stokes, Pastor
Sunday School 9:00 a.m.
Morning Services 9:45 a.m.
Evening Services 7:30 p.m.
MYF 6:00 p.m.

TRACY METHODIST
Rev. Billy R. Browning, Pastor
Sunday School 10:00 a.m.
Fourth Sunday Services 11:00 a.m. and 7:30 p.m.

Drum Majorette, Twirlers Named, For Rogers Band

Brenda Innmon, daughter of Mr. and Mrs. L. L. Innmon of Rogers, has been selected to be drum majorette of the Rogers High School marching band for 1969-1970.

Faith Springer will be head twirler; and Dorothy Tepera, Josie Padilla, Starr Stephens, and Diane Psencik will be twirlers. Bernie Bruggman was chosen as alternate.

These band leaders were chosen at the twirling contest held last week at McGregor.

YEARBOOK PARTY

The yearbook staff held its annual end-of-the-year party May 13 in Temple. The group had a picnic anl played games in a Temple park.

The staff is completing work on their '69 book which will be issued ot the beginning of school next fall. Linda Synatzske is editor-in-chief of the publication, "The Eagle". Mrs. Alta Seay is sponsor.

SCHOOL CALENDAR

The Board of Trustees of the Rogers Public Schools at the May meeting, adopted the school calendar for the year 1969-70, with students coming to school on August 28 for a shortened day. Students will attend all day on Friday, August 29. There will be a school holiday on Monday, September 1 in honor of Labor Day.

Thanksgiving holidays will be November 27 and 28. School will Dismiss for a longer than usual Christmas holilay season on Friday afternoon, December 20. Classes will be resumed on Monday, January 5, 1970.

Easter holidays will be March 27 and March 30.

School will be out for the year on May 27.

PTA OFFICERS

New Rogers PTA officers installed May 12 include:

Mrs. Edwin Psencik, president; first through third vice presidents, Mrs. Hunter Ashcraft, Mrs. Milton Wendler, Mrs. C. O. Mayfield Jr.; Mrs. George Richards, secretary; Mrs. Ernest Schiller, treasurer; Mrs. Henry Skala, historian; Mrs. Darrell Henson, parliamentarian; B. F. Harbour, school representative; and Mrs. Floyd Frits, council delegate.

Officers Named For Rogers FHA

New officers were installed for the Rogers Future Homemakers of America at the May Chapter meeting, and degree recepients were announced.

Officers are: Patsy Trampota, president; first through fifth vice presidents, Darlene Pechal, Lana Cooksey, Jeanette Hruska, Gail Hughling, Teresa Hoelscher; Cathy Douglas, secretary; Kathy Schneider, treasurer; Beatrice Brenek, historian; Marian Green, parliamentarian; and Sherry Jurca, pianist.

The officers were installed in a formal candlelit ceremony.

Retiring president Carolyn Sitz received her State FFA degree and Chapter degrees were received by Lana and Patsy. Junior degrees went to Teresa, Marian, Janell Weems, Jeanette, and Carolyn Doskocil. Sponsors are Mrs. Marianna Sirny and Mrs. Myldred Simpson.

Special guests were FHA room mothers, Mrs. Ralph Schneider, senior; Mrs. Jerry Trampota, sophomore; Mrs. R. C. Henderson, freshman; and Mrs. Daniel Hoelscher, junior.

DIGEST AWARDEE

Karen eanette Schneider, valedictorian of the graduating class of Rogers High School, has been given the Annual Award of the Reader's Digest Association for students who by their successful school work give promise of attaining leadership in the community, it was announced today by J. L. Chervenka, principal.

Camp Insurance & Real Estate
For Sale:
—2 acre tract of commercial property.
—House at 1601 N. Crockett. Priced at only $3500.
—2 Bedroom brick veneer house in Green Addition.
—3 bedroom frame house on E. 6th St. Ercellent neighborhood Reasonable price.
Wanted to buy:
• Acreage near Gause. Call Today!
All Sale Property Shown By Appointment
——oOo——
Listings Needed for Sale and Rent Property.
——oOo——
CAMP INSURANCE and REAL ESTATE
Phone 697-6622
Cameron

The Tiny Herald

To Receive TINY HERALD Regularly, Subscribe To The Cameron Herald

Section 2A, The Cameron, Te as' Herald, May 29, 1969

This paper belongs to ____________________

The Missing Picnic Basket

Find the path through the flowers to the picnic basket.

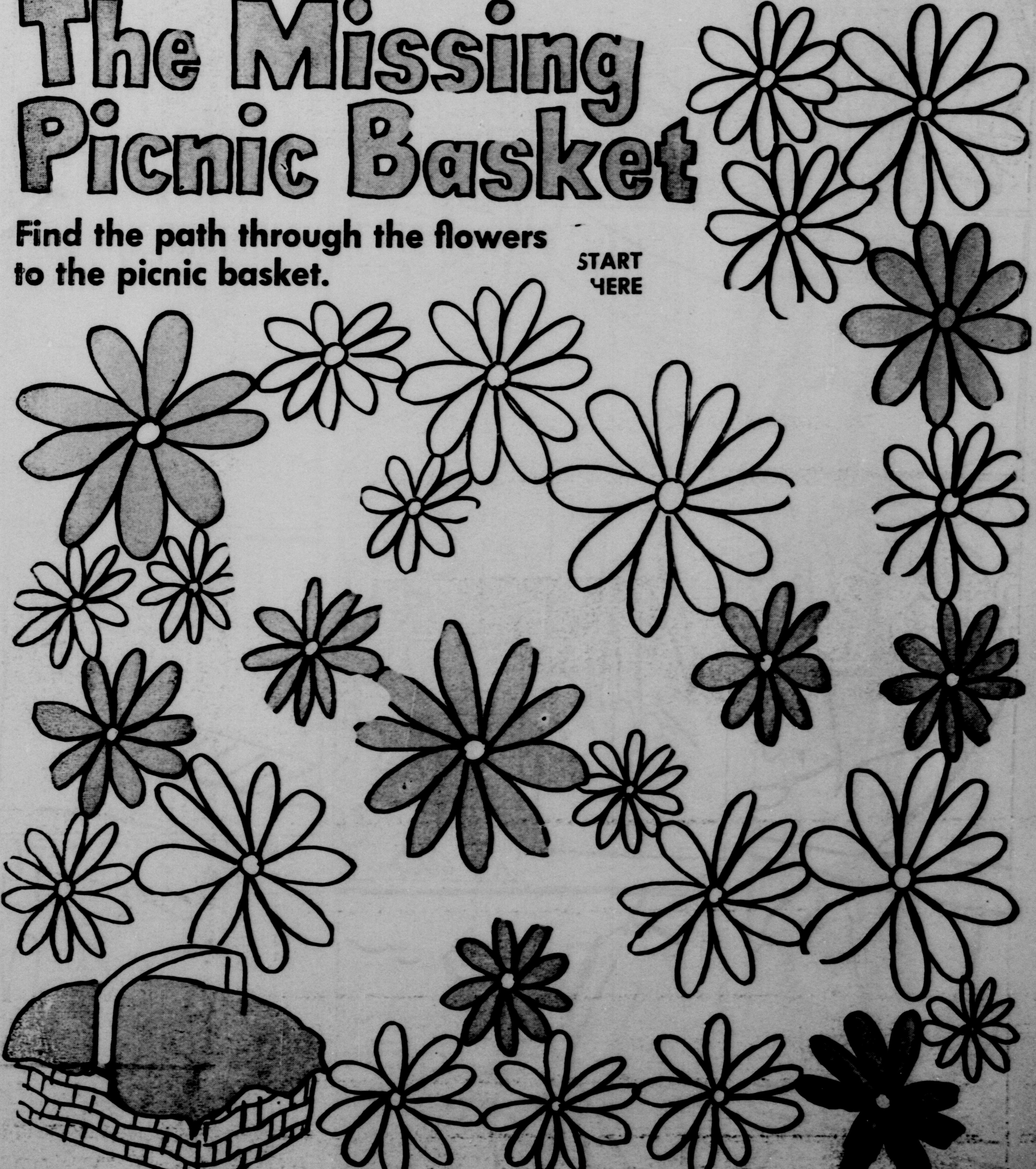

Copyright 1969, Tiny Features Inc., Hartford, Conn. 06105

Tiny Turtle's Safety Lessons

WORD PUZZLES

Can you make at least 10 three-letter words, using only the letters in the big word below?

Veterans

__________ __________ __________

__________ __________ __________

__________ __________ __________

____

Vat, van, vet, ear, eat, eve, tea, tee,
tar, tan, ten, rat, ran, art, ant, asp.
ate, are, net, nee, sea, see, set, sat.

Copyright 1969, Tiny Features Inc., Hartford, Conn. 06105

COLORING FUN

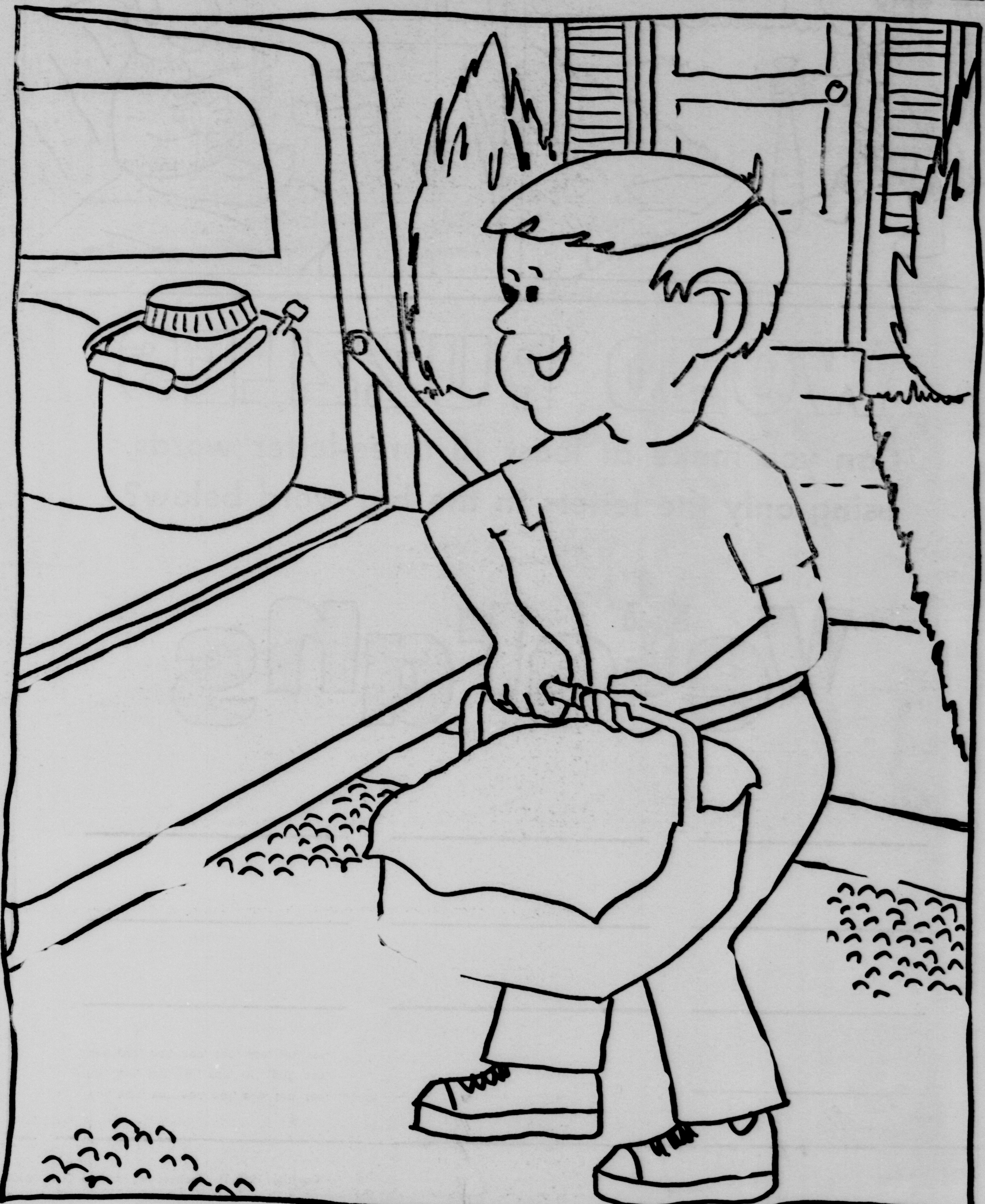

Copyright 1969, Tiny Features Inc., Hartford, Conn. 06106

A Memorial Day Puzzle

Cut out and rearrange the pieces to make a picture of something you might see Memorial Day

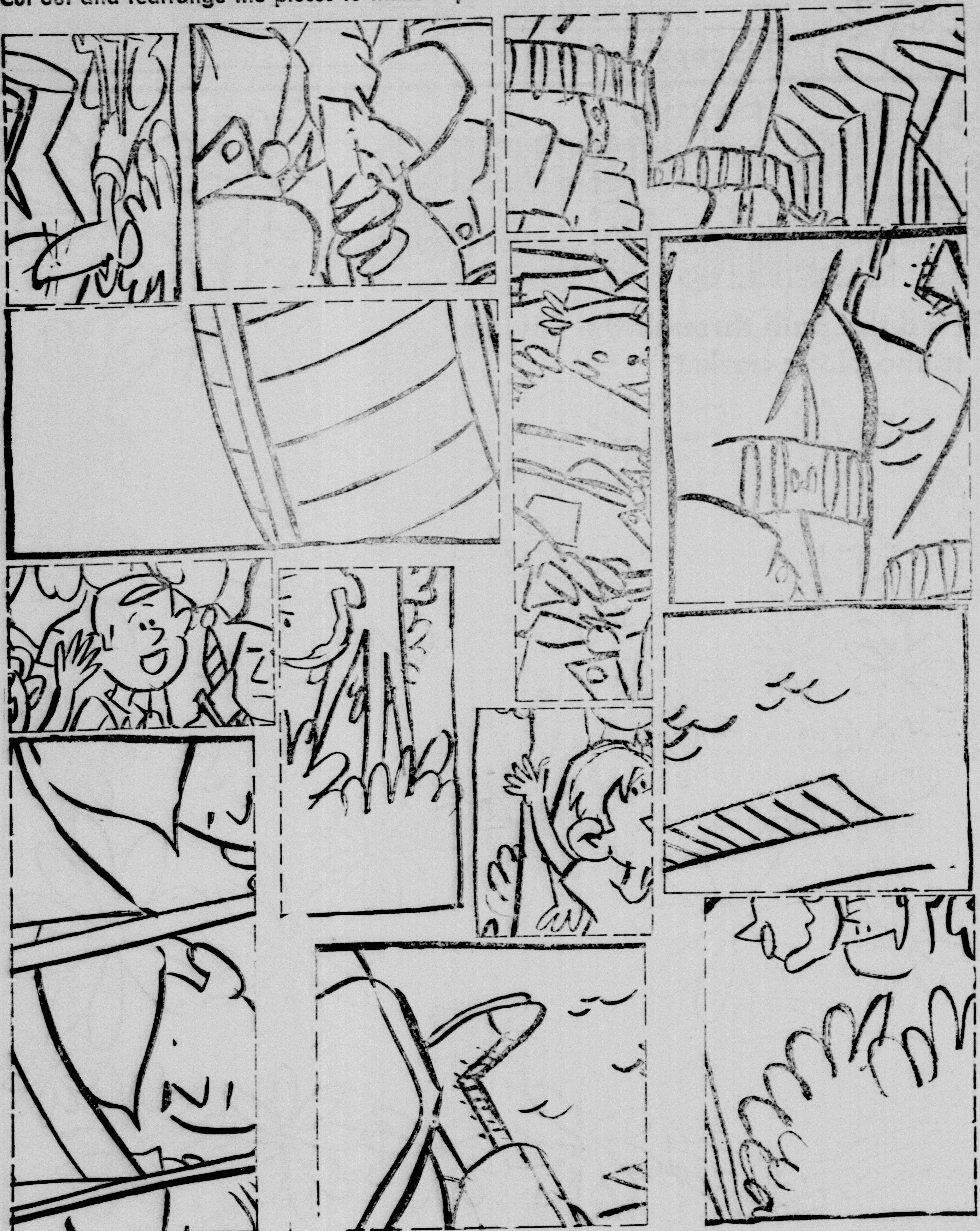

Copyright 1969, Tiny Features Inc., Hartford, Conn. 06105

WANT TO SELL...BUY...RENT...HIRE? USE THE CLASSIFIED ADS

CLASSIFIED RATES

Minimum cost per ad 90c
Ad run 1 time only 6c per word
Same ad run 2nd time 5c per word
Same ad run 3rd-4th time 4c per word

CLASSIFIED and REG. DISPLAY

Local Space Discount Rate Cards Available to Display Advertisers.
Per Column inch $1.10

Deadline for ads is Tues. Noon.

The publisher does not guarantee the financial responsibility of any firm or individual in connection with ads appearing under the "Business Opportunities" or other classifications and requiring a CASH INVESTMENT. Readers are urged to make a personal investigation of all such ads.

-LISTINGS-

—232 acres River Bottom Land

—420 Acres Sandyloam which can be subdivided.

—oOo—

Gordon S. BASKIN Realtors
103 South Houston
Cameron, Texas 76520

FOR FUNERAL INSURANCE
CALL 697-3661
MAREK-BURNS
FUNERAL HOME

RADIO AND TV SERVICE
Telephone 697-3691
DENNIS KUBECKA
503 West Main Street
FIRST in Radio and Television in Cameron

CUNNINGHAM
Radio and TV Repair
All repairs in my home at reasonable rates
On Milano Highway
Free Piickup and Delivery
697-3773

NOTICE—

DISC BRAKE rotors now being machined on new Star Brake Drum Lathe. ABSOLUTE PARALLELISM GUARANTEED. Any size truck or car brake drums turned. Precision Automotive Grinding Co., Temple Highway, 697-3631. 9-tfc

FOR SALE—

FOR SALE: Nice compact 2 bedroom home. A-1 condition. Good location. $6500.00 cash. C. W. Hinyard. 697-3532 or 697-2015 48-tfc

1969 ZIG ZAG
Slightly scratched. Makes buttonholes. Sews on buttons, etc. $28.50 cash or $5.50 per month. If interested, write Box 5, in care of this newspaper. 8-4tp

Exquisite Bridal Gown. Traditional Style. Call 697-2062. 9-tfc

NEW 6 Cylinder Continental Red Seal gasoline engine. A complete power unit, ready to work for you. Selling at 66 2-3% discount. Precision Automotive Grinding Co., Temple Hwy. Ph. ple Highway, 697-3631. 9-tfc

BAR-B-Q at National Hall every Saturday and Sunday. New Management. 9-3tc

1966 Chevrolet Pickup. Just over 15,000 miles. Also good small 2 wheel trailer. Henry Hathcoat. 301 Park St. Cameron. 10-tfc

FOR SALE: One 1961 Model Chevrolet, 4 door Biscayne. $150. Mrs. Ben Adams, Rogers, Tex. Ph. 817-642-3425. 11-1tp

FOR SALE: 1965 Ford Mustang, 1964 Falcon V - 8, 260, 1964 Olds F85 Deluxe. All are equipped with air. Good cars. H. M. Bowley, 408 N. Washington. 11-tfc

FOR SALE: 4 bedroom home, carpeted, good condition. Seen by appointment only. Owner will finance. Call after 7 p.m. 697-3418. 12-3tc

RIDING HORSES and Shetland ponies for sale. 1503 W. Batte. Hope Thomas. 11-tfc

AIR Conditioner for sale. $40. 697-3342. 11-1tc

WANTED

CARS, TRUCKS, and Tractors with burned out or frozen motors or transmissions. Precision Automotive Grinding Co., Temple Highway, 697-3631. 9-tfc

WILL CARE for children in my home, Monday thru Friday. Call 697-2984 10-2tp

NOTICE
Complete Automotive air conditioning service on all makes and models cars. Whited's Garage Rosenburg Motors 11-1tp

TAKE soil away the Blue Lustre way from carpets and upholstery. Rent electric shampooer $1. Vacuum bags available. Culpepper's.

CARD OF THANKS

The family of Mrs. Marie Kohring extends sincere thanks to all members of the management and nursing staff of St. Edwards Hospital, to Dr. C. G. Swift and office personnel, to Mrs. Ed Laywell for her kind assistance, to all members of Marek-Burns Funeral Home and to everyone that sent food and floral offerings. Your acts of loving kindness will always be remembered.

All members of the family

CARD OF THANKS

I would like to express my thanks to all those kind friends for their sympathy and comforting words at the loss of my dear father.

Sylvia M. Vaculin

MISCELLANEOUS

CHANGE that old desk blotter. The Cameron Herald has nice, clean blue blotters for your desk.

MATTRESSES

See us for your mattress needs. Renovate old mattresses, take trade ins on new mattresses. Caldwell Mattress Factory, one mile north of the Y on Highway 36, in Caldwell, Tex. Phone 5674 253. 44-tfc

WHY FUMBLE with carbon and second sheets—Rediform Speedicopy Sets are so much easier to use. Get them from The Herald.

Highest prices paid for scrap aluminum. Bring your scrap aluminum to Hearne Steel Co. Hearne, Texas. We buy scrap every day of the week. 2-tfc

KEEP carpet cleaning problems small-use Blue Lustre wall to wall. Rent electric shampooer $1. Ben Franklin Variety.

R & R
ELECTRIC & CONSTRUCTION COMPANY
Residential and Commerciail Electrical Work. Estimates on Request. Hydro Pneumatic Water Systems Installed. Charles V. Riola.
697-3711 - Cameron, Texas 10-tfc

FOR SALE
Approximately
38 Acres
North Side
D. N. ETHRIDGE TRACT
(Formerly D. N. Ethridge Estate)
By Owner
J. L. Ethridge
5525 S. Staples
WY 1-0111
Corpus Christi, Texas

NOTICE

INVITATION TO BID

The Commissioners' Court of Milam County, Texas will receive sealed bids at the Courthouse in Cameron, Texas, until Thursday, May 29th, 1969, at 9:00 a.m., at which time they will be publicly opened and read in the Commissioners' Courtroom for the sale of the following item:

One John Deere Farm Tractor-Model "L"

For further information contact L. C. McKinney, Commissioner for Precinct No. 2, at his office on the Waco Highway, Cameron, Texas.

Notice is hereby given that it is the intention of the Commissioners' Court to receive full payment in cash for the above described tractor.

The Commissioners' Court reserves the right to reject any or all bids.

J. C. Andres
County Auditor
Milam County, Texas
10-2tc

HELP WANTED—

HOMEWORKERS (Envelope Addressers) WANTED. Send stamped self-addressed envelope. Newlife, Box 85, La Grange, Texas 78945 8-4tp

WANTED: Retired or semi-retired man with carpenter or remodeling experience that would like to supplement his income. Must be established in Cameron area, be of good character and good health. Needs phone, pickup, or station wagon. No investment. Reply full experience and references for interview to Box O, c-o The Cameron Herald. 9-3tc

WANTED BY June 1. Live in housekeeper. Full charge of household duties and children, ages 11, 10, 5, and 8 Mo. Parents work. 5½ day week. Good pay. Write James C. Wheeler, 10071 Cedardale, Houston, Texas, 77055 9-tfc

HELP WANTED: Teletype trainee, parttime, train on job. Some other duties. Must be good typist. Inquire in person. The Cameron Herald, 108 E. First St. No phone calls please. tfc

CUSTOMERS WAITING TO BE Served. No experience necessary. Two well developed territories open in Cameron proper, one between Cameron and Buckholts, also one between Cameron and Rockdale. Write Avon District manager, 2316 Lake Ridge Circle, Waco, Texas 76710 or Call Collect Answering Service: PL 6-2174 Home Evenings: 772-6688. 11-tfc

The Dogon tribe of West Africa believes weaving originated with a spirit who spat out sacred thread and wove it on a loom made from his jaws, teeth, and lips.

LEGAL NOTICE—

NOTICE IS HEREBY GIVEN THAT THE CITY COUNCIL OF CAMERON, TEXAS, HAS ADOPTED THE FOLLOWING ORDINANCE:

ADOPTION OF CODE

AN ORDINANCE ADOPTING A REVISION AND CODIFICATION OF THE ORDINANCES OF THE CITY OF CAMERON, TEXAS, PROVIDING FOR THE REPEAL OF CERTAIN ORDINANCES NOT INCLUDED THEREIN, AND RETAINING CERTAIN ORDINANCES NOT INCLUDED THEREIN, AND FOR OTHER PURPOSES HEREINAFTER SET FORTH.

Whereas, there has been no general revision and recodification of the ordinances of the City of Cameron, Texas, since 1925; and, Whereas, the City Council of the City of Cameron, in 1959, authorized the general compilation, revision and recodification of the ordinances of the City of Cameron of a general and permanent nature to be published by authority of the City Council, and the City Council authorized and instructed then the City Attorney, Jack W. Prescott, to do thiis work andn to prepare a table of contents and index of the ordinances; and, Whereas, such general compilation, revision, and recodification of such ordinances has been completed and the same are embodied in a compilation and revision thereof known as "The Code of the City of Cameron, Texas, 1969":

THEREFORE BE IT ORDAINED BY THE CITY COUNCIL OF CAMERON, TEXAS:

SECTION 1. That the ordinances of the City of Cameron, Texas, of a general and permanent nature, as codified in the following Articles, namely, Articles 1 to 62, both inclusive, are ordained as general ordinances and are adopted as "The Code of the City of Cameron, Texas, 1969".

SECTION 2. That all the provisions of "The Code of the City of Cameron, Texas, 1969", shall be in force and effect immediately upon and after its adoption, and all ordinances of a general and permanent nature, adopted by the City Council in force on November 1, 1963, and not contained in "The Code of the City of Cameron, Texas, 1969", are hereby repealed, except as hereinafter provided.

SECTION 3. That the repeal provided for in the preceding section of this ordinance shall not affect any offense or act committed or done or any penalty or forfeiture incurred or any contract or right established or accruing before the 1st day of November 1963; nor shall such repeal affect any ordinance or resolution promising or guaranteeing the payment of money for the City or authorizing the issue of any bonds of said City or any evidence of said City's indebtedness, or any contract or obligation assumed by said City; nor shall said repeal affect the administrative ordinances or resolutions of the City Council not in conflict or inconsistent with the provisions of this Code; nor shall it affect any right or franchise conferred by any ordinance or resolution of the City Council on any person or corporation; nor shall it affect the annual budget and appropriation ordinance; nor shall it affect the equalization and tax levy ordinances; nor shall it affect the city limits or boundary ordinances; nor shall it affect the City Charter and ordinance canvassing the result of the Charter Election and adopting the City Charter; nor shall it affect any ordinance or resolution fixing salaries of city officials and employees; nor shall it affect any prosecution, suit, or other pending proceeding or any judgment rendered prior to November 1, 1963; nor shall it affect the civil defense ordinance; nor shall it affect any ordinance of the City adopted after November 1, 1963.

SECTION 4. That the said Code of the City of Cameron, Texas, 1969, herein and hereby adopted, when same is published in book form, purporting to be published by the authority of the City Council of the City of Cameron, Texas, the same shall be received in evidence in all courts and proceedings of every kind without further proof thereof.

PASSED ON FIRST READING ON 15th day of April, 1969.

PASSED ON SECOND READING ON 6th day of May, 1969.

PASSED ON THIRD AND FINAL READING ON 20th day of May, 1969.

s E. A. Perrin
Mayor

ATTEST:
s J. P. Fuller
City Secretary 10-2tc

LEGAL NOTICE—

NOTICE OF HEARING TO APPROPRIATE PUBLIC WATERS OF THE STATE OF TEXAS

No. 2676

Notice is given that VIRGINIA W. GREENWOOD, CAROL G. SWAFFORD AND T. Y. SWAFFORD, d-b-a Woodall Farm, c-o Ralph W. Vertrees, Attorney, Suite 400 First Federal Savings Building, Austin, Texas, applicants, seek a permit from the Texas Water Rights Commission to divert and use 284 acre-feet of water per annum from either an unnamed tributary of Pond Creek, a tributary of the Brazos River; Pond Creek itself; or the Brazos River, Brazos River Basin, with no limitation as to the amount to be derived from each source, to irrigate 142 acres in the Byrum Wickson Survey, Abstract No. 68, and the J. Walters Survey, Abstract No. 65, Milam County, Texas.

Applicants propose to construct a 30 acre-foot capacity reservoir on the unnamed tributary of Pond Creek to be used in conjunction with the irrigation system. Station 1 plus 00 on the centerline of the dam will be N 88 degrees W, 1,930 feet from the southeast corner of the Byrum Wickson Survey, Abstract No. 68, Milam County, Texas, and 16 miles northeast of Cameron, Texas, all being more fully set out in the application.

Application No. 2676 was accepted for filing by the Texas Water Rights Commission on April 28, 1969, and a hearing thereon will be held by the Commission in the Sam Houston State Office Building at Austin, Texas, on July 10, 1969 at ten o'clock a.m. Those opposing the granting of said application should file written protests with the Commission and the applicant at least five days prior to hearing date, giving their reasons therefor and such other information as is required by Commission Rule 305.2.

Joe D. Carter, Chairman
TEXAS WATER RIGHTS COMMISSION
Date: May 8, 1969 11-2tc

LEGAL NOTICE—

AN ORDINANCE

AN ORDINANCE PROHIBITING THE PARKING OF MOTOR VEHICLES AT ALL TIMES ON U. S. HIGHWAY 77 AND 190 BETWEEN ITS INTERSECTION WITH 22nd STREET AND TWO HUNDRED FIFTY (250) FEET IN A SOUTHERLY DIRECTION ALONG THE EAST SIDE OF SAID HIGHWAY FOR A DISTANCE OF TWO HUNDRED FIFTY (250) FEET AND IN A SOUTHERLY DIRECTION ALONG THE WEST SIDE OF SAID HIGHWAY FOR A DISTANCE OF THREE HUNDRED (300) FEET; DEFINING A VIOLATION HEREOF AS A MISDEMEANOR; PROVIDING A PENALTY BY FINE OF NOT LESS THAN $20.00 FOR VIOLATION OF THIS ORDINANCE; AND REPEALING ALL ORDINANCES IN CONFLICT HEREWITH.

SECTION 2. Any person who shall park or cause to be parked a motor vehicle upon the aforementioned portion of said U. S. Highway 77 and 190 and the right-of way thereof at any time, shall be guilty of a misdemeanor, and upon conviction therefor by the Corporation Court, shall be assessed a fine of not less than $20.00.

PASSED AND APPROVED AT THE FIRST READING ON the 5th day of May, 1969, by unanimous vote.

PASSED AND APPROVED AND ADOPTED on the second reading hereof on the 20th day of May, 1969, by unanimous vote.

s E. A. Perrin
Mayor

ATTEST:
s J. P. Fuller
City Secretary 10-2tc

Alcoholocaust — Jerry Marcus

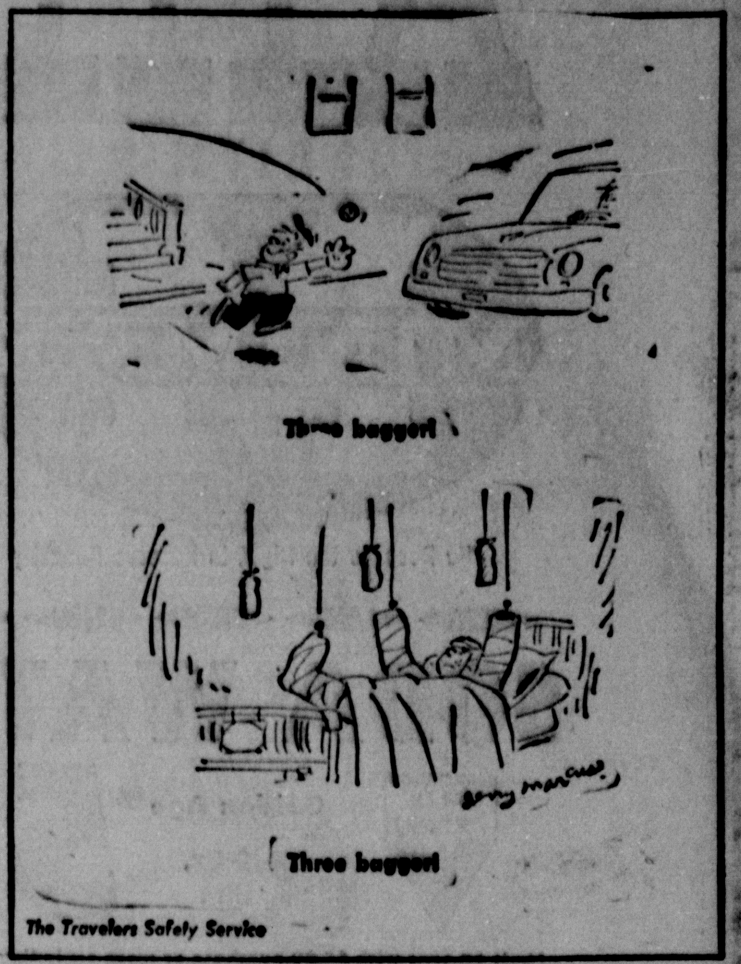

More than 14,000 children were killed or injured while playing in the streets in 1968.

OUTDOORS IN TEXAS

By Vern Sanford

Importation of fish and wildlife has reached tremendous proportions in the United States.

In one year alone (1967) we received from other countries 28 million live fish and more than 800,000 animals. These are figures released by the Department of Interior.

Usually we consider importations mostly in the exotics which are now showing up in hunting pastures across Texas. Actually these imports do not reach the pastures for shooting. Large mammals are consigned to zoos and landowners are only able to acquire their offspring.

At first ranchers imported all foreign game introduced on their property. Today, however, they are able to buy from other landowners who are raising them much as they would fine cattle.

Among our fish importation, were 30,157 shellfish. Balance were mostly tropical fish for home aquariums. Shellfish were obtained for replanting the New England tidal flats, much as Texas is attempting to replant its oyster beds.

Those who worry about snakes may also be interested to know that 405,134 reptiles were imported into this country in 1967. They, too, were shipped to zoos and for experimentol purposes. And these do not include the little snakes that sometimes slip into this country in bunches of bananas.

Other imports included 203,189 birds, 137,697 amphibians and 64,304 mammals. Regulations do not place limits on exotic or rare species. Among these 1967 imports were steppe eagles, pygmy hippos and giant tortoises.

You might say a lot of monkey business is involved in this heavy importotion, and you are right Of the mammals, 62,526 were primates, and more than half of those were rhesus monkeys from southeast Asia. Many of them are used in medical research as well as for pets.

Ports of New York, Miami, Los Angeles and San Francisco handle most of these imports, which must all pass through quarantine inspection before they can be released or sold.

It is a strange commentary but in some instances exotics which have been imported by the United States are now getting in scarce supply in their native land. The blackbuck antelope is a typical example.

DANCE
at
Buckholts Hall
SAT., MAY 31
Music by
LEO MAJEK'S
ORCHESTRA
of Corpus Christi
For reservations call . . .
Buckholts LY 3-2375

For Repairs or Estimates
—Call—
ARMSTRONG PLUMBING SERVICE
697-2174

checked your hospitalization lately?

Hospital costs have gone up. Make sure your protection will provide the higher daily room and surgical benefits you need today. For a free analysis of your health insurance program, without obligation, write, phone or visit —

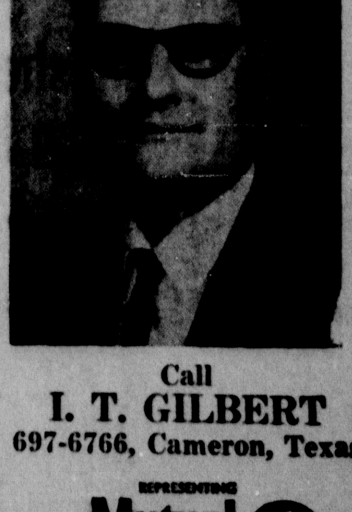

Call
I. T. GILBERT
697-6766, Cameron, Texas
REPRESENTING
Mutual of Omaha
The Company that pays
Life Insurance Affiliate: United of Omaha

BUSINESS and PROFESSIONAL DIRECTORY

Coast Cross No. 1
Bermuda Grass
From Certified Stock
C. H. LAUDERDALE
Rt.1, Caldwell, Texas77836
Deanville Exchange . . . .
535-4124

Dependability
Any time of day or night that our services are needed you can depend on us. A phone call assures our assuming a responsibility and details willingly.
Phone 697-3661
MAREK-BURNS
Funeral Home

SERVE YOURSELF
—And—
SAVE
At
Mack's Automat
24-Hour Service
PHILLIPS GASOLINE
Deposit 25c, 50c & $1 bills
SH 36 — Next to Safeway

List your Business or Profession in The Herald's Directory at a very low cost to you. It's easy, just call 697-6671. The Cameron Herald

Fire — Casulty — Life
CAMP Insurance and Real Estate
"For Your Every Need"

Cameron 697-4622 | Buckholts LY 3-2055 | Rockdale HI 6-2102

Land Loans — Home Loans

Time To Lime
YOUR LAND FOR PROFIT
Use BANDAS Aglime
Call Cameron OX 7-4642
MACK'S OIL CO.

ON SIX MONTHS CERTIFICATES WE PAY .... 5 1/4% PER ANNUM
DIVIDENDS PAID QUARTERLY
FIRST FEDERAL SAVINGS And Loan Association Temple, Texas
AVE. "A" AND 1st STREET — ON THE THRIFT CORNER

GREEN'S FUNERAL HOME
CAMERON, TEXAS

Oldest Funeral Establishment and Only Funeral Home With Licensed Lady Mortician In Milam And Surrounding Territory.

When Your Doctor Advises You Need An Ambulance
SPECIFY GREEN'S AMBULANCE

Phone 697-4611 — Cameron, Texas
- Life Insurance
- Pre-Need Funeral Service.
- Funeral Consultants
- Burial Insurance
- Ambulance Service
- Large Spacious Chapel

Serving All Religions

HOLIDAY AHEAD

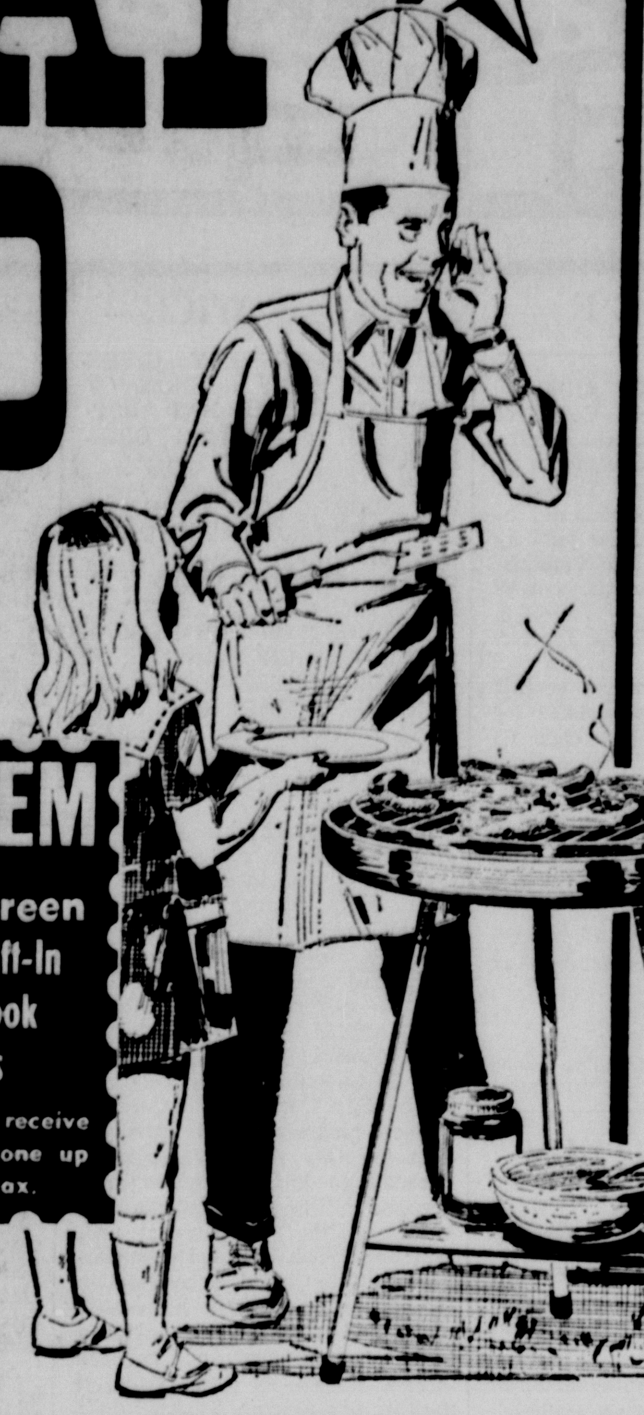

KEITH'S MINIMAX

Prices Effective May 26-27-28-29-30-31

We Reserve the Right to Reserve Quantity

REDEEM your "S&H" Green Stamp Thrift-In Mailer Book Coupons

If you didn't receive one . . . pick one up at your Minimax.

SODA WATER

VALUE PRICED Golden Age 2-Oz. Can **5c**

Limit 12 cans with $5.00 purchase or more excluding cigarettes

TOWELS

Scott Assorted Paper

VALUE PRICED Big Jumbo Roll **29c**

CAKE MIXES

Duncan Hines Assorted Layer

VALUE PRICES Pkg. **29c** Limit 3

FRYERS

U.S.D.A. Grade A Fresh Whole

VALUE PRICED Lb. **29c**

SPARE RIBS

Fresh Lean Meaty Medium Size BBQ Special

VALUE PRICED Lb. **49c**

Get Ready for Holiday Cookouts with the fine selection of choice meats at your Minimax store.

Chuck Roast	Lb.	63c
Round Bone Shoulder ROAST	Lb.	75c
Chuck Steak	Lb.	73c
Club Steak	Lb.	85c
Stew Meat	LB.	45c
Shoulder Steak Round Bone	LB.	79c
Chuck Extra Lean Ground	Lb.	79c
Bacon Good Value Sliced	1-Lb. Pkg.	79c
Ideal for Barbecue Short Ribs	Lb.	49c

Look What A Nickel Will Buy

Russet or Red Potatoes, lb.		
Yellow Onions	Lb.	**5c**
Texas Clip Corn	ea.	

Strawberries California Sweet Ripe	3 For	89c
Avocados California Nutritious	Each	19c
BELL PEPPERS, ca.		10c
Cucumbers	EACH	10c
Radishes	pkg.	10c

Franks Rath or Good Value All Meat	12-Oz. Pkg.	45c
Roast Rump	LB.	79c
Pork & Beans Van Camp	7 No. 300 Cans	$1.00
Charcoal Briquets Sure Start	10-Lb. Bag	59c
Paper Napkins Kleenex Boutique	3 Pkgs. of 140	$1.00
Vienna Sausage Van Camp	5 4-Oz. Cans	$1.00
Potato Chips Magic Flake Plain or Wavy	10-Oz. Pkg.	39c
Coffee Fleming Regular, Drip, Fine or Elec. Perk	1-Lb. Can	69c
Corn First Pick Golden Whole Kernel or Cream Style	6 No. 303 Cans	$1.00
Preserves First Pick Peach or Red Plum	3 18-Oz. Glasses	$1.00
Liners Hefty Trash Can	3 Pkgs. of 6	$1.00
Pickles Polish	Quart	49c

Double S&H Green Stamps Every Tues. With $2.50 or more purchase

CHEESE

Kraft Velveeta Spread

VALUE PRICED 2-Lb. Pkg. **89c**

PIES

Morton Frozen Ass't. Cream

VALUE PRICED 4 14-Oz. Pkgs. **$1**

Hunt's Peaches

VALUE PRICED 4 2½ cans **$1**

Limit 4 please

Orange Drink Borden's	½ gal.	59c
Cheese TV Ind. Sliced American	12-Oz. Pkg.	59c
Novelties TV Frozen Fudge Bars, Ice Milk Milk Bars or Ass't Popsicles	Pkg. of 12	59c
Mustard Kraft Tangy	9-Oz. Jar	15c
Rice Blue Ribbon	2-Lb. Box	35c
Mashed Yams Sugary Sam	2 No. 300 Cans	25c
Bean Dip Frito Tasty	10-Oz. Can	29c
Honey Sue Bee Extract	12-Oz. Jar	41c
Lemonade T.V. Frozen Regular or Pink	10 6-Oz. Cans	$1.00
Vegetables TV Frozen Broccoli Cuts, Peas & Carrots, Cut Corn, Cut Green Beans or Peas	6 10-Oz. Pkgs.	$1.00
Juice TV Frozen Grape	4 Cans	89c
Paper Plates Fonda White 9"	Pkg. of 100	59c
Dog Food Top Kick	12 No. 300 Cans	99c
Applesauce Musselman In Glass	25-Oz. Glass Jar	39c
Olives Towie Thrown Stuffed Manzanilla	5-Oz. Jar	49c
Green Beans First Pick	6 No. 303 Cans	$1.00
Strawberries TV whole	20 oz. Bag	69c
Orange Juice TV	3 6 oz. Cans	69c
Palmolive Liquid Detergent	32-Oz. Btl.	89c
Detergent Ajax Powerful	Giant Box	69c
June Peas Good Value Early	6 No. 303 Cans	$1.00
Hair Spray Aqua Net	13-oz. can	59c

ROMA party · ware

THIS WEEK

12-Oz. TUMBLER

each **29c** With Each $2.50 Purchase

Made of stain and break resistant richly grained Acculac, every piece from insulated cups, mugs, tumblers and servers to trays and salad sets is electric dishwasher safe!

Gerber's Strained **Fruit or Vegetable** BABY FOOD

VALUE PRICED Jar **10c**

GLADIOLA **Flour**

VALUE PRICED 5 LB. **49c**

BLUE BELL **MELLORINE**

VALUE PRICED 3 ½ gal ctns. **$1**

T.V NOW Showing

Supplement to

THE CAMERON HERALD

WEEKLY tv MAGAZINE

Listings Start Friday, May 30, 1980

*Indicates Color

Friday

Time	3 KBTX (CBS)	6 KCEN (NBC)	7 KTBC (CBS)	9 KLRN (EDU.)	10 KWTX (IND.)	42 KHFI (NBC)
6 :30 :45		RFD*				
7 :00 :15 :30 :45	News ″ ″ ″	Today Show* ″ ″	Joseph Benti News* ″	Preparing Your	News Local News	The Today Show Dateline ″
8 :00 :15 :30 :45	Captain Kangaroo ″ ″	″ ″ ″ ″	Captain Kangaroo* ″ ″	Child For Reading What's New Spec ials	Cap't Kangaroo	″ ″ ″ ″
9 :00 :15 :30 :45	Lucy Show Beverly Hillbillies	Billy Graham Australia Crusade ″	Lucy Show Beverly Hillbillies	Primary Spanish Sketches & Skits	The Lucy Show Beverly Hillbillies	Romper Room Concen- tration
10 :00 :15 :30 :45	Andy of Mayberry Dick Van Dyke Show	Personality* ″ Hollywood Squares*	Andy of Mayberry Dick Van Dyke	Specials Active Spanish Sing/Health	Andy Griffith Dick Van Kyke	Personality ″ Hollywood Squares
11 :00 :15 :30 :45	Love of Life Search for Gomorrow	Jeopardy* ″ Eye Guess*	Love of Life* Search for Tomorrow*	Specials Spanish Today Art/Music	Love Of Life Search For Tomorrow	Jeopardy ″ Eye Guess
12 :00 :15 :30 :45	Ten Acres As the World Turns	Noon News* Cathy's Corn.* Hidden Faces*	Woman's World* As The World Turns*	Specials Primary Spanish Active	Ten Acres As The World Turns	Mid Day Hidden Faces
1 :00 :15 :30 :45	Love is Splen. Thing Guiding Light	Days of Our Lives* The Doctors*	Love is Splen. Thing* Guiding Light*	Spanish Specials Sketches & Skits	Love/Splendor- ed Thing Guiding Light	Days of Our Lives The Doctors
2 :00 :15 :30 :45	Secret Storm Edge of Night	Another World* You Don't Say*	Secret Storm* Edge of Night*	Spanish Today Specials Active	Secret Storm Edge Of Night*	Another World You Don't Say
3 :00 :15 :30 :45	Art Linkletter Town Talk	Match Game* Dennis the Menace	House Party* Indianapolis Parade	Spanish Sing/ Health Specials	Linkletter Show* Better Living*	Match Game Dennis the Menace
4 :00 :15 :30 :45	Dream House Bewitched ″	Movie "Invincible Gladiator" ″	″ ″ ″ ″	Art/ Music Misterogers' Neighborhood*	Dream House* Bewitched ″	Bozo's Big Top/* ″ ″
5 :00 :15 :30 :45	General Hospital Evening News	″ ″ Huntley- Brinkley*	The Uncle Jay Show Walter Cronkite	Who Knows the Answer? B'Wana Don	Geneneral Hospital Evening News*	Hazel ″ Huntley Brinkley
6 :00 :15 :30 :45	News, Weath- er, Sports Wild Wild	Newswatch* ″ High Chaparral*	News Day Wild Wild West*	What's* New Evening News ″	TX Times News Wild Wild West*	Dateline ″ High Chaparral
7 :00 :15 :30 :45	West ″ Gomer Pyle	″ ″ Name of The Game*	″ ″ Gomer Pyle*	Washington Week in Review Continental Comment	″ ″ Gomer Pyle*	″ ″ Hallmark of Fame*
8 :00 :15 :30 :45	Movie "To Hell & Back" ″	″ ″ ″ ″	Movie "When the Boys Meet the Girls"	Face to Face ″ ″	Movie "Guns of August" ″	″ ″ ″ ″
9 :00 :15 :30 :45	″ ″ ″ ″	The Saint* ″	″ ″ ″ ″	Playhouse* ″ ″	″ ″ ″ ″	″ ″ ″ ″
10 :00 :15 :30 :45	News, Weath- er, Sports Tom Jones ″	Newswatch* ″ Tonight Show*	News Night* Merv Griffin*	″ The Southern Network	TX Final News Judd For the Defense	The Tonight Show* ″
11 :00 :15 :30 :45	″ ″ ″ Alfred		″ ″ ″ ″	Presents Sign Off	″ ″ Alfred Hitchcock	″ ″ ″ ″
12 :00 :15 :30 :45	Hitchcock Sign Off		News Sign Off		″ ″ Sign Off	Night Owl Movie
1 :00 :15 :30 :45						″ ″ Sign Off

*Indicates Color

Saturday

Time	3 KBTX (CBS)	6 KCEN (NBC)	7 KTBC (CBS)	9 KLRN (EDU.)	10 KWTX (IND.)	42 KHFI (NBC)
6 :30 :45			Test Pattern			Farm & Ranch
7 :00 :15 :30 :45	Go Go Gophers Bugs Bunny/	Bugs & His Friends " "	Go Go Gophers* Bugs Bunny/		Go Go Gophers* Bugs Bunny*	Spiderman " Fantastic Voyage
8 :00 :15 :30 :45	Road Runner Wackey Races	Super 6* " Cool McCool*	Road Runner* Wacky Races*	IVolume See* " " "	" " Wacky Races*	Super Six Top Cat
9 :00 :15 :30 :45	Archie Show Batman/ Superman	The Flintstones* Kellogg Banana	Archie Show* Batman & Superman*	" " " "	Archy Show* Batman Superman	Flintstones " Banana Bunch
10 :00 :15 :30 :45	Hour " Herculoids "	Splits* " Under Dog*	" " Herculoids*	" " " "	" " Herculoids* "	" " Underdog "
11 :00 :15 :30 :45	Shazzan " Johnny Quest	Story Book Squares* Untamed World*	Shazzan* " American Bandstand*	Dog Obedience " "	Shazzan* Johnny Quest*	Storybook Squares Untamed World
12 :00 :15 :30 :45	Moby Dick Lone Ranger	Skippy The Bush Kangaroo Cartoon Carnival	" " Happening 69'	KLRN Auction " Canadian Travel*	Moby Dick* Lone Ranger*	Journey to the Center Carnation Film Feature
1 :00 :15 :30 :45	Matinee "Mystery Submarine" "	Dennis the Mennace Wrestling "	Wide World of Sports "	Tales of Poindexter The Frie. Giant Davey & Gol.	Matinee "Mystery Submarine" "	Sea Hunt Porter Waggoner
2 :00 :15 :30 :45	" " " "	" " Big Picture	" " Championship Bowling	Sing Hi, Lo Misterogers. Neighborhood* B'Wana Don	" " " "	Wrestling " " "
3 :00 :15 :30 :45	Golf Classic "	NBC Major League Baseball "Detroit	Men & Ideas Matinee "	What's New* Animals of the Seashore	Big Picture Parade of Champions	NBC Baseball "St. Louis vs. Los
4 :00 :15 :30 :45	Wide World Of Sports " "	Tigers vs Seattle Pilots" "	" " " "	Folk Guitar Misterogers' Neighborhood*	Wide World of Sports " "	Angeles" " "
5 :00 :15 :30 :45	" " Saturday News	" " Huntley-Brinkley*	Bill Anderson Roger Mudd*	The Bookshelf Men and Ideas	Where The Rainbo Ends News "	" " " "
6 :00 :15 :30 :45	News, Weather, Sports Jackie Gleason	Newswatch* Adam 12* "	Newsday* " Jackie Gleason	Spectrum* " News Comment from	TX Times News Jackie Gleason*	Dateline News A Look at the Light
7 :00 :15 :30 :45	" " Lawrence Welk	Get Smart* Rod McKuen*	" " My Three Sons*	TBA " Survival	" " Lawrence Welk*	Side* " the Ghost & Mrs. Muir
8 :00 :15 :30 :45	" " Petticoat Junction	Movie "Dragnet"* "	Hogan's Heroes* Guns of Will Sonnett*	Capitol Report Masters of the Arts	" " Petticoat Junction*	Movie " " "
9 :00 :15 :30 :45	Mannix " " "	" " " "	It Takes A Thief*	Net Festival " "	Mannix* " " "	" " " "
10 :00 :15 :30 :45	" " Carol Channing	" " Newswatch*	News Night* Movie "Pumpkin	Carl Sanburg Remembered Win, Place and Show*	" " Carol Channing	Dateline " Judd For The Defense
11 :00 :15 :30 :45	Special " Alfred Hitchcock	Late Date Theatre "Time off For Love"	Eater" " " "	Sign Off	" " Alfred Hitchcock	" " Shock Theatre
12 :00 :15 :30 :45		" " Sign Off	" " " Sign Off		Sign Off	" " " Sign Off
1 :00 :15 :30 :45						

Johnny Cash, one of the dramatic figures in folk and country music, has won a large and diversified following with his deep baritone voice and a style that is both simple and impassioned.

Whatever he sings about: The American Indian and his problems, prison life, floods, the good and bad times of working Americans, reflects not only Cash's concern with the world around him, but with a life experience that began 36 years ago in cotton-patch Arkansas.

"The ballad has always been the backbone of the music business," says Cash, "and many of the greatest ballads have come from country songwriters like Don Gibson and Hank Williams. These and other writers came from the same poor dirt farms.

"We were all raised in little shacks, learned to pick cotton and work the ground. When you live close to the earth, you learn to understand the basic things about love and hate and what people want from life."

Tall (6'2"), with a weathered, scarred face, Cash can never really belie his country origins. "Even while resplendent in his stage costume of white turtleneck, black frock coat, diplomat-striped pants and patent leather boots," wrote the New York Times, "he's still as indigenous to folks back home as Ray Cash's boy, raised with five other kids on a 20-acre cotton farm near Dyess, Arkansas."

Perhaps it is this background which has stamped Cash's artistry with unimpeachable sincerity. Whether he's on the stage of Nashville's Grand Ole Opry, New York's Carnegie Hall, or California's Folsom Prison, his greeting to his audience is always the same: "Hello, I'm Johnny Cash."

Since his signing with Columbia in 1958, Cash has won three gold records, each signifying sales in excess of one million dollars for his albums "Ring of Fire," "I Walk the Line," and "Folsom Prison." His singles have also been tremendously successful. His initial single for Columbia, "Don't Take Your Guns to Town," passed the half-million mark and won Johnny a Gold Guitar Award, as he did such hits as "All Over Again," "I Got Stripes" and "Ring of Fire."

Cash carved a niche as a universal contemporary artist in 1968 with the smashing success of his "Folsom Prison" album, cut inside prison walls before an audience of inmates. The album sold over a million copies and remained on the industry's general Popular Music Chart for the extraordinary period of 46 weeks.

He is the third largest-selling artist among Columbia Record performers, trailing only Barbra Streisand and Johnny Mathis. His albums alone have sold more than ten million copies.

A frequent guest star on such variety hours as "The Kraft Music Hall," "Operation: Entertainment" and "The Jimmy Dean Show," Cash was recently the subject of a 90-minute color documentary produced for Public Broadcast Laboratory.

The gifted singer and songwriter (he has written over 400 songs) lives with his wife, June Carter, of the famous country-and-western Carter family, in a spacious home set into a cliff above a Tennessee lake near Nashville.

Bob Dylan (left), poet-composer-singer, makes his prime time television debut when he appears as a guest of Johnny Cash on the premiere telecast of the ABC-TV summer series, THE JOHNNY CASH SHOW, Saturday, June 7.

MR. BUSINESSMAN

Do you realize that

for only 5.00

you can have

an advertisement

this large

IN THIS

PUBLICATION

Call the

THE CAMERON

HERALD

for details

(AC 817) 697-6671

Television's Now Showing is a new and complete compact TV guide to television viewing in this area. It is provided to the subscribers of this newspaper as a public service of the sponsors whose ads will appear in this issue. Patronize them.

*Indicates Color

Sunday

Time	3 KBTX (CBS)	6 KCEN (NBC)	7 KTBC (CBS)	9 KLRN (EDU)	10 KWTX (IND.)	42 KHFI (NBC)
6 :30 :45						
7 :00 :15 :30 :45			Sign On Soc. Sec.* Austin Presents*			Casper " George of The Jungle
8 :00 :15 :30 :45		America Sings* The Wills Family*	Wills Family* Mildred Wicks*	Insight " Faith to FAith	Tom & Jerry* Aquaman* "	Adventures Of Gulliver Fantastic "
9 :00 :15 :30 :45		Oral Roberts* Insight* "	Oral Roberts King Kong*	Spectrum " Your Dollar's Worth*	Linus* " King Kong	Dodley Do Right This is the Life
10 :00 :15 :30 :45		This is the Life* Christophers* The Sacred Heart	Bullwinkle* " Christiadelphians* "	" " Black Journal	Herald of Truth Church Service	Christianity Today Herald of Truth
11 :00 :15 :30 :45	First Baptist Church "	Light of the World* Prince of Peace*	Austin Home Show* Face the Nation*	" " Continental Comment	1st Bapt. of Waco the Life Modern TV	Hyde Park BAptist " "
12 :00 :15 :30 :45	Astro Batterup Astros Vs Pittsburgh "	Meet the Press* Frontiers of Faith	Directions* " Issues & Answers*	French Chef Your Right To Say It*	" " Sterling TV Leg. Report	Meet the Press Ideas in Focus
1 :00 :15 :30 :45	" " " "	Senator Your Income Tax* Your Sen. rep.* Matinee	Insight* " Law & You*	Festival Of Music Creative Person	Movie "Secret Ways" "	Let the Bible Speak Austin Home Show
2 :00 :15 :30 :45	Astro Wrapup NFL Action	"Lucky Me" " "	Reading Dynamics AAU Track & Field "	Focus on Sweden* Periodico* "	" " " "	Hospitals: The Problems They Face
3 :00 :15 :30 :45	Jetsons " Amateur Hour	" " Big Picture	NFL Action " The Jetsons*	Bridge with Jean Cox Net Playhouse	American Sportsman* " "	Big Picture That Girl
4 :00 :15 :30 :45	" " " "	Congressional Report* Frank McGee Sun. Rep.*	Panorama In Pub. Eye Lone Star Sportsman	" " TBA "	Jetsons " Amateur Hour	Outdoors/w Liberty Mutual Frank McGee
5 :00 :15 :30 :45	Lone Star Sportsman 21st. Century "	GE College Bowl* Wild Kingdom*	Twenty First Century* Gal. Marine World*	The Masters* Capitol Report	Lonestar Sportsman 21st. Century	GE College Bowl Wild Kingdom
6 :00 :15 :30 :45	Lassie " Gentle Ben	Huck Finn* Walt Disney*	Lassie* " Gentle Ben*	Firing Line* " "	Lassie* " Gentle Ben*	Huck Finn Walt Disney
7 :00 :15 :30 :45	Ed Sullivan " "	" " Mothers in Law*	Ed Sullivan* " "	Sounds of Summer* " "	Ed Sullivan* " "	" " Mothers in Law
8 :00 :15 :30 :45	Smothers Brothers " "	Bonanza* " " "	Smothers Brothers* " "	" " " "	Smothers Brothers* " "	Bonanza " " "
9 :00 :15 :30 :45	Mission Impossible " "	My Friend Tony* " "	Mission Impossible* " "	Critique* " " "	Emmy Awards " "	My Friend Tony " "
10 :00 :15 :30 :45	News, Weath- er, Sports Movie "Breakfast	Newswatch* The Tonight Show*	News News* Oral Roberts	Speaking Freely* " "	" " News "	Dateline Managers Answ. Avengers "
11 :00 :15 :30 :45	at Tiffanys" " " "	" " " "	" " Cinema 7 "Bord of	The Toy that grew Up Sign Off	Movie "Donovan's Reef" "	" " Sign Off
12 :00 :15 :30 :45	" " Sign Off		Paradise" " "		" " Sign Off	
1 :00 :15 :30 :45			News Sign Off			

*Indicates Color

Monday

Time	3 KBTX (CBS)	6 KCEN (NBC)	7 KTBC (CBS)	9 KLRN (EDU.)	10 KWTX (IND.)	42 KHFI (NBC)
6 :30 :45		RFD*				
7 :00 :15 :30 :45	News " " "	Today Show* " "	Joseph Benti News* "	Preparing Child	News Local News	The Today Show Dateline "
8 :00 :15 :30 :45	Captain Kangaroo " "	" " " "	Captain Kangaroo* " "	What's New " Careers Changing Earth	Cap't Kangaroo " "	" " " "
9 :00 :15 :30 :45	Lucy Show Beverly Hillbillies	Snap Judgment* Concentration* "	Lucy Show Beverly Hillbillies	Primary Spanish World of Change	The Lucy Show Beverly Hillbillies	Romper Room Concen- tration
10 :00 :15 :30 :45	Andy of Mayberry Dick Van Dyke Show	Personality* " Hollywood Squares*	Andy of Mayberry Dick Van Dyke	Changing Earth Science Quest	Andy Griffith Dick Van Kyke	Personality " Hollywood Squares
11 :00 :15 :30 :45	Love of Life Search for Gomorrow	Jeopardy* " Eye Guess*	Love of Life* Search for Tomorrow*	Active Spanish Changing Earth	Love Of Life Search For Tomorrow	Jeopardy " Eye Guess
12 :00 :15 :30 :45	Ten Acres As the World Turns	Noon News* Cathy's Corn.* Hidden Faces*	Woman's World* As The World Turns*	Wordsmith Search- Science Careers	Ten Acres As The World Turns	Mid Day Hidden Faces
1 :00 :15 :30 :45	Love is Splen. Thing Guiding Light	Days of Our Lives* The Doctors*	Love is Splen. Thing* Guiding Light*	Primary Spanish Dis. Science Changing	Love/Splendor- ed Thing Guiding Light	Days of Our Lives The Doctors
2 :00 :15 :30 :45	Secret Storm Edge of Night	Another World* You Don't Say*	Secret Storm* Edge of Night*	Earth Eye/Sounds Libr & Lit/ Books	Secret Storm Edge Of Night*	Another World You Don't Say
3 :00 :15 :30 :45	House Party Town Talk	Match Game* Dennis the Menace	House Party* General Hospital	Changing Earth Art/Music Wordsmith	Linkletter Show* Better Living*	Match Game Dennis the Menace
4 :00 :15 :30 :45	Dream House Bewitched "	Afternoon Movies " "	Uncle Jay Show* Bewitched "	Changing Earth Misterogers' Neighborhood*	Dream House* Bewitched "	Bozo's Big Top* " "
5 :00 :15 :30 :45	General Hospital Evening News	" " Huntley- Brinkley*	Let's Make a Deal Walter Cronkite	Who Knows the Answer? B'Wana Don	Geneneral Hospital Evening News*	Hazel " Huntley Brinkley
6 :00 :15 :30 :45	News, Weath- er, Sports Gunsmoke "	Newswatch* " I Dream of Jeannie*	News Day Gunsmoke* "	What's New* Evening News	TX Times News Gunsmoke* "	Dateline " Jeannie "
7 :00 :15 :30 :45	" " Here's Lucy	NBC Major League Baseball* "	" " Lucy Show*	World Press* " "	" " Here's Lucy*	Ringling Brothers "
8 :00 :15 :30 :45	Mayberry RFD Family Affair	" " " "	Mayberry RFD Family Affair*	Net Journal " "	Mayberry RFD* Family Affair*	Movie "Any Second Now"
9 :00 :15 :30 :45	Carol Burnett " "	" " " "	Carol Burnett* " "	Firing Line* " "	Carol Burnett " "	" " " "
10 :00 :15 :30 :45	News, Weath- er, Sports FBI "	" " " "	News Night* " Merv Griffin*	Wars of the Roses Cancion De La Raza	Final News " FBI "	Dateline " The Tonight
11 :00 :15 :30 :45	" " Alfred Hitchcock		" " " "		" " Alfred Hitchcock	Show " "
12 :00 :15 :30 :45	Sign Off		News Sign Off		" " Sign Off	Night Owl Movie "The I Don't Care Girl"
1 :00 :15 :30 :45						Sign Off

NEWS NOTES

The Four King Cousins, Tina, Cathy, Candy and Carolyn offer "I Believe in Magic" as the opening number on ABC-TV's "The King Family," in color WEDNESDAY, JUNE 4.

The 30-plus members of the clan take part in ' 'Hurry, Hurry," an original composition by King brother, Bill Driggs, and the men of the family offer ''It's a Well Known Fact" from the musical "I Do, I Do." "Windmills of Your Mind', this year's Academy Award winning song, is the King Sisters featured contribution to the show, and teenage cousins Jon and Raymond bring out their guitars to play and sing ' 'I'll Never Fall In Love Again."

Marilyn and husband Kent Larsen duet "No One's Perfect," another tune from ''I Do, I Do." And the King kids, with Jonathan and Kristen in the spotlight, sing ''I've Gotta Be Me."

The spiritual "Get On Board, Little Chil'en," brings the whole family together and leads into their theme, 'Love at Home."

* * * * *

Customs and history of the ancient Coptic Christian community in Egypt, which in 451 A.D. split with Roman Catholicism when the country's Christians refused to accept a major ruling on a matter of dogma, will be studied on "The Coptic Cross" on "Lamp Unto My Feet" Sunday, June 1 on the CBS Television Network.

According to Coptic teachings, the Christian church in Alexandria was founded by St. Mark, author of one of the four gospels.

The broadcast will look at Coptic churches and services in Egypt, where some four million Copts still reside, at members of the Coptic community going about their daily business, and at photographs of Patriarch Krillius VI, present head of the Coptic rite.

''The Coptic Cross" was produced by Joseph Clement and written by David Ebin, with photography by Ken Keyman. ''Lamp Unto My Feet" is a presentation of CBS News, with Pamela Ilott as executive producer.

* * * * *

At the 1962 Newport Folk Festival in Rhode Island, Johnny Cash, to show his admiration, gave his guitar to Bob Dylan, a young and unknown folk singer. Now one of the top concert and recording stars, Dyland has been booked to appear on "The Johnny Cash Show" which premieres on ABC-TV FRIDAY, JUNE 7 from Nashville. In Addition to performing alone, Dylan will sing a duet with Cash.

* * * * *

The "CBS Golf Classic," which just concluded its sixth year, has distributed over $1,000,000 in prize money.

* * * * *

George Lindsey, who plays Goober, the mechanic in 'Mayberry R.F.D." on the CBS Television Network, confesses that he knows nothing about automobile repairs.

MR. CAMERON MERCHANT
When this is "ON"

Your Ad is "IN"

(ESPECIALLY DURING THE COMMERCIAL)

* If your ad is in this spot in this TV guide, your potential customers would be reading your message now just as YOU are doing. Call Frank Luecke, 697-6671 to discuss reserving space in "Now Showing" by the week, alternate weeks or monthly.

PONTIAC-BUICK-GMC
BETTER BUYS
AND GOOD SERVICE
Always At
WOODUM AUTO SALES
101 E. 4th 697-6673

GM
MARK OF EXCELLENCE

RAY THOMPSON
PACKAGE STORE

WACO HIGHWAY 697-2431

CAMERON, TEXAS

JOE GLASER
BULLDOZER WORK
LAND CLEARING
TANKS, TERRACING
WE ARE EQUIPPED FOR
SOIL CONSERVATION WORK
PHONE 593-2923
BUCKHOLTS, TEXAS

HOLLOWAY COIN OP. LAUNDRY
CLEAN PREMISES, AMPLE PARKING
1807 N. FANNIN
WE APPRECIATE YOUR BUSINESS
CAMERON, TEXAS

NEWS NOTES

Because of a lake that met a river that eventually connected with the Mississippi, a city was born-"Chicago-America's Inland Seaport"-the subject of ABC News' "Discovery '68" in color SUNDAY, JUNE 1.

With Bill Owen as host, "Discovery" traces the development of Chicago as a major American port from its beginnings in the 19th century and views the throbbing metropolis of the midwest as it is today.

"Chicago-America's Inland Seaport" was written and directed by Gene Feldman, and produced by Daniel Wilson, with Allan B. Schwartz as associate producer. Jules Power is executive producer of "Discovery '69."

* * * * *

FOR GREATER PROFITS USE
GULF FERTILIZERS
Gulf
COMPLETE LINE OF GULF FARM CHEMICALS
GULF FARM CENTER
SKIP HOBBS MGR.
200 SANTA FE CAMERON 697-2441

WE DO IT ALL
AUTO REPAIR
AIR CONDITIONERS
AUTOMATIC TRANSMISSIONS
TUNE UPS AND COMPLETE
ENGINE REBUILDING
SEE US FOR FREE ESTIMATES
PRECISION AUTO SERVICE
JAMES PARKER NIG MOODY JR.
TEMPLE HIGHWAY

RELAX -- ENJOY LIFE
DINE AT
RIVER'S DAIRYLAND
FEATURING
"WORLD'S FINEST EATIN' CHICKEN"
IT'S BROASTED!
SANDWICHES, MALTS, ICE CREAM
CALL IN ORDERS TO GO
TEMPLE HIGHWAY 697-2391

Tuesday

*Indicates Color

Time	3 KBTX (CBS)	6 KCEN (NBC)	7 KTBC (CBS)	9 KLRN (EDU.)	10 KWTX (IND.)	42 KHFI (NBC)
6 :30 :45		RFD*				
7 :00 :15 :30 :45	News " " "	Today Show* " "	Joseph Benti News* "		News Local News	The Today Show Dateline "
8 :00 :15 :30 :45	Captain Kangaroo " "	" " " "	Captain Kangaroo* " "	What's New Franklin-Frost	Cap't Kangaroo " "	" " " "
9 :00 :15 :30 :45	Lucy Show Beverly Hillbillies	Snap Judgment* Concentration* "	Lucy Show Beverly Hillbillies	Roundabout Careers Franklin-Frost	The Lucy Show Beverly Hillbillies	Romper Room Concen-tration
10 :00 :15 :30 :45	Andy of Mayberry Dick Van Dyke Show	Personality* " Hollywood Squares*	Andy of Mayberry Dick Van Dyke	Active Spanish Art/Music Franklin	Andy Griffith Dick Van Kyke	Personality " Hollywood Squares
11 :00 :15 :30 :45	Love of Life Search for Gomorrow	Jeopardy* " Eye Guess*	Love of Life* Search for Tomorrow*	Frost Spanish Today Sing/	Love Of Life Search For Tomorrow	Jeopardy " Eye Guess
12 :00 :15 :30 :45	Ten Acres As the World Turns	Noon News* Cathy's Corn.* Hidden Faces*	Woman's World* As The World Turns*	Health Franklin Frost Roundabout	Ten Acres As The World Turns	Mid Day Hidden Faces
1 :00 :15 :30 :45	Love is Splen. Thing Guiding Light	Days of Our Lives* The Doctors*	Love is Splen. Thing* Guiding Light*	Sing/Health Franklin Frost Sketches	Love/Splendor-ed Thing Guiding Light	Days of Our Lives The Doctors
2 :00 :15 :30 :45	Secret Storm Edge of Night	Another World* You Don't Say*	Secret Storm* Edge of Night*	& Skits Spanish Today Franklin	Secret Storm Edge Of Night*	Another World You Don't Say
3 :00 :15 :30 :45	House Party Town Talk	Match Game* Dennis the Menace	House Party* General Hospital	Frost Active Spanish Sing/Health	Linkletter Show* Better Living*	Match Game Dennis the Menace
4 :00 :15 :30 :45	Dream House Bewitched "	Movie " " "	Uncle Jay Show* Bewitched "	Franklin Frost Misterogers' Neighborhood*	Dream House* Bewitched	Bozo's Big Top/* " "
5 :00 :15 :30 :45	General Hospital Evening News	" Huntley-Brinkley*	Let's Make a Deal Walter Cronkite	Who Knows the Answer? B'Wana Don	General Hospital Evening News*	Hazel " Huntley Brinkley
6 :00 :15 :30 :45	News, Weath-er, Sports Lancer "	Newswatch* Star Trek*	News Day Lancer "	What's New* Evening News	TX Times News Lancer* "	Dateline " Jerry Lewis
7 :00 :15 :30 :45	" " Red Skelton	" " Julia* "	" " Red Skelton*	Folk Guitar Skiing "	" " Red Skelton	" " Julia "
8 :00 :15 :30 :45	" " Doris Day*	Movie "All the Kings Men"	" " Doris Day*	School Talk S.W. Foundation Story*	" " Doris Day*	Movie "A Hard Day's Night"
9 :00 :15 :30 :45	Movie "Treasure of Lost Canyon" "	" " " "	D-Day Revisited " "	Periodico* " S.W. Foundation Story*	Movie "Yes Sir, That's My Baby"	" " " "
10 :00 :15 :30 :45	News, Weath-er, Sports Movie "	Newswatch* " Tonight Show*	News Night* Merv Griffin	The Big Picture Cancion De La Raza	TX Final News It Takes A Thief*	Dateline " The Tonight Show
11 :00 :15 :30 :45	" " It Takes A Thief		" " " "	Twin Circle Headline* Sign Off	" " Alfred Hitchcock	" " " "
12 :00 :15 :30 :45	" " Alfred Hitchcock		News Sign Off		Sign Off	Night Owl Movie "Love Nest"
1 :00 :15 :30 :45	Sign Off					Sign Off

*Indicates Color

Wednesday

Time	3 KBTX (CBS)	6 KCEN (NBC)	7 KTBC (CBS)	9 KLRN (EDU.)	10 KWTX (IND.)	42 KHFI (NBC)
6 :30 :45		RFD*				
7 :00 :15 :30 :45	News " " "	Today Show* " "	Joseph Benti News* "	Preparing	News Local News	The Today Show Dateline "
8 :00 :15 :30 :45	Captain Kangaroo " "	" " " "	Captain Kangaroo* " "	Your Child For Reading What's New	Cap't Kangaroo " "	" " " "
9 :00 :15 :30 :45	Lucy Show Beverly Hillbillies	Snap Judgment* Concentration* "	Lucy Show Beverly Hillbillies	Careers Physics Primary Spanish	The Lucy Show Beverly Hillbillies	Romper Room Concen- tration
10 :00 :15 :30 :45	Andy of Mayberry Dick Van Dyke Show	Personality* " Hollywood Squares*	Andy of Mayberry Dick Van Dyke	Sketches & Skits Physics Search for	Andy Griffith Dick Van Kyke	Personality " Hollywood Squares
11 :00 :15 :30 :45	Love of Life Search for Gomorrow	Jeopardy* " Eye Guess*	Love of Life* Search for Tomorrow*	Science Discovering Science Physics	Love Of Life Search For Tomorrow	Jeopardy " Eye Guess
12 :00 :15 :30 :45	Ten Acres As the World Turns	Noon News* Cathy's Corn.* Hidden Faces*	Woman's World* As The World Turns*	Libr& Lit/ Books World of Change	Ten Acres As The World Turns	Mid Day Hidden Faces
1 :00 :15 :30 :45	Love is Splen. Thing Guiding Light	Days of Our Lives* The Doctors*	Love is Splen. Thing* Guiding Light*	Physics Primary Spanish Dental	Love/Splendor- ed Thing Guiding Light	Days of Our Lives The • Doctors
2 :00 :15 :30 :45	Secret Storm Edge of Night	Another World* You Don't Say*	Secret Storm* Edge of Night*	Health Physics Wordsmith Science	Secret Storm Edge Of Night*	Another World You Don't Say
3 :00 :15 :30 :45	House Party Town Talk	Match Game* Dennis the Menace	House Party* General Hospital	Quest Physics Search for Science	Linkletter Show* Better Living*	Match Game Dennis the Menace
4 :00 :15 :30 :45	Dream House Bewitched "	Movie " " "	Uncle Jay Show* Bewitched "	Art/Music Physics Misterogers' Neighborhood*	Dream House* Bewitched	Bozo's Big Top/* " "
5 :00 :15 :30 :45	General Hospital Evening News	" Huntley- Brinkley*	Let's Make a Deal Walter Cronkite	Who Knows the Answer? B'Wana Don	General Hospital Evening News*	Hazel " Huntley Brinkley
6 :00 :15 :30 :45	News, Weath- er, Sports Here Come	Newswatch* " The Virginian	News Day The Singers	What's New* Evening News	TX Times News Here Come The Brides*	Dateline " The Virginian
7 :00 :15 :30 :45	the Brides Good Guys	" " " "	" " Beverly Hillbillies*	Men and Ideas French Chef	" " You're in Love Charlie Brown	" " " "
8 :00 :15 :30 :45	Beverly Hillbillies CBS Playhouse "Shadow	Kraft Music Hall* "	Seven Star Theatre " "	News in Perspective " "	Beverly Hillbillies* Green Acres*	Kraft Music Hall "
9 :00 :15 :30 :45	Game" " "	The Outsider* " "	" " " "	Critique* " "	Hawaii Five-O* "	Outsider " "
10 :00 :15 :30 :45	News, Weath- Movie "The	Newswatch* " Tonight Show*	News Merv	Insight* " Cancion De La Raza	Final News Movie "Slender	Dateline " The Tonight
11 :00 :15 :30 :45	Pumpkin Eater" " "		Griffin* " "	Conversation " Sign Off	Thread" " " "	Show " "
12 :00 :15 :30 :45	" " Sign Off		Sign Off		" " Sign Off	Night Owl Movie " "
1 :00 :15 :30 :45						" Sign Off

Israeli sentries (left) patrol on the occupied banks of the Jordan River just south of Lake Tiberias to protect kibbutzim while members of Al Fatah, the Palestinian Arab guerilla organization, (right) conduct training exercises in the hills near Amman, Jordan. A look at this tinderbox region of the world will initiate the ABC News Summer Focus when WAR IN THE MID-EAST? is presented Monday, June 2. The color documentary was filmed in the Middle East by an ABC News team.

SHARE SPOTLIGHT--Irene Ryan (left) dons some frilly attire--unlike her usual Granny dress--and shares the spotlight with beautiful Joi Lansing in a new kind of television commercial, on "The Beverly Hillbillies" Wednesday, June 4 in color on the CBS Television Network.

ONE LUMP, PLEASE--Patrick McGoohan (center), as The Prisoner, takes tea with Leo McKern, one of the rulers of the escape-proff village in which he is being held captive, on "The Prisoner" Thursday, June 5 in color on the CBS Television Network. Angelo Muscat (left) does the serving.

Audrey Hepburn stars as Miss Holly Golightly, a capricious young girl in New York, who does her "thing" by standing at dawn on the sidewalk outside Tiffany's, the famed Fifth Ave. jewelry store, nibbling a bun, sipping coffee and gazing at the glittering display, in "Breakfast At Tiffany's"--based on the novel by Truman Capote--on THE ABC SUNDAY NIGHT MOVIE, Sunday, June 1.

Thursday

*Indicates Color

Time	3 KBTX (CBS)	6 KCEN (NBC)	7 KTBC (CBS)	9 KLRN (EDU)	10 KWTX (IND.)	42 KHFI (NBC)
6 :30 :45		RFD*				
7 :00 :15 :30 :45	News " " "	Today Show* " "	Joseph Benti News* "		News Local News	The Today Show Dateline "
8 :00 :15 :30 :45	Captain Kangaroo " "	" " " "	Captain Kangaroo* " "	What's New Eye/ Sounds Places in News	Cap't Kangaroo "	" " "
9 :00 :15 :30 :45	Lucy Show Beverly Hillbillies	Snap Judgment* Concentration* "	Lucy Show Beverly Hillbillies	Roundabout Wordsmith Places in News Libr&Lit/	The Lucy Show Beverly Hillbillies	Romper Room Concen- tration
10 :00 :15 :30 :45	Andy of Mayberry Dick Van Dyke Show	Personality* Hollywood Squares*	Andy of Mayberry Dick Van Dyke	Books Active Spanish Places in	Andy Griffith Dick Van Kyke	Personality " Hollywood Squares
11 :00 :15 :30 :45	Love of Life Search for Gomorrow	Jeopardy* " Eye Guess*	Love of Life* Search for Tomorrow*	News Eye/ Sounds Science	Love Of Life Search For Tomorrow	Jeopardy " Eye Guess
12 :00 :15 :30 :45	Ten Acres As the World Turns	Noon News* Cathy's Corn.* Hidden Faces*	Woman's World* As The World Turne*	Quest Places in News Roundabout	Ten Acres As The World Turns	Mid Day Hidden Faces
1 :00 :15 :30 :45	Love is Splen. Thing Guiding Light	Days of Our Lives* The Doctors*	Love is Splen. Thing* Guiding Light*	Careers Places in News World of	Love/Splendor- ed Thing Guiding Light	Days of Our Lives The Doctors
2 :00 :15 :30 :45	Secret Storm Edge of Night	Another World* You Don't Say*	Secret Storm* Edge of Night*	Change Eye/ Sounds Places in	Secret Storm Edge Of Night*	Another World You Don't Say
3 :00 :15 :30 :45	Kentucky Derby " "	Match Game* Dennis the Menace	House Party* General Hospital	News Discovering Science Libr&Lit/	Linkletter Show* Better Living*	Match Game Dennis the Menace
4 :00 :15 :30 :45	Dream House Bewitched "	Movie " " "	Uncle Jay Show* Bewitched "	Books Fri. Giant Misterogers' Neighborhood	Dream House* Bewitched	Bozo's Big Top/* " "
5 :00 :15 :30 :45	General Hospital Evening News	" Huntley- Brinkley*	Let's Make a Deal Walter Cronkite	Who Knows the Answer? B'Wana Don	General Hospital Evening News*	Hazel " Huntley Brinkley
6 :00 :15 :30 :45	News, Weath- er, Sports Animal World	Newswatch* Daniel Boone*	News Day " It Takes A Thief	What's New* Evening News	TX Times News Animal World	Dateline " Daniel Boone
7 :00 :15 :30 :45	That Girl Bewitched "	" " Ironsides* "	" " Bewitched* "	Lawn and Garden The Toy That Grew	" " Bewitched* "	" " Ironsides "
8 :00 :15 :30 :45	Movie "Shock Treatment" "	" " Dragnet*	Movie "Shock Treatment" "	Up " Southern Network	Movie "Cheyenne Autumn" "	" " Dragnet "
9 :00 :15 :30 :45	" " " "	Dean Martin* " "	" " " "	Presents Your Right to Say It	" " " "	Dean Martin " "
10 :00 :15 :30 :45	News, Weath- er, Sports Avengers "	" Newswatch* " Late Date	News Night* Merv Griffin	The Bookshelf The Creative Person	News " It Takes A Thief	Dateline " Tonight Show
11 :00 :15 :30 :45	" " Alfred Hitchcock	Theatre " " "	" " " "	BAMC Newscope* Social Sec. IN America*	" " A. Hitchcock "	" " " "
12 :00 :15 :30 :45	Sign Off		News Sign Off	Sign Off	Sign Off	Night Owl Movie " "
1 :00 :15 :30 :45						" Sign Off

Movie Listings

FRIDAY

8:00

[7] WHEN THE BOYS MEET THE GIRLS

[10] GUNS OF AUGUST

SATURDAY

1:00 [3] MYSTERY SUBMARINE

[10] MYSTERY SUBMARINE, MacDonald Carey

10:30 [6] TIME OFF FOR LOVE, Jean Seberg, Maurice Ronet

[7] PUMPKIN EATER

10:45 [4] THE TALL LIE, Paul Henreid, Kathleen Hughes

SUNDAY

1:45 [6] LUCKY ME

10:30 [3] BREAKFAST AT TIFFANY'S*, Audrey Hepburn & George Peppard

[10] BREAKFAST AT TIFFANY'S (61), Audrey Hepburn, George Peppard

11:30 [7] BOARD OF PARADISE

MONDAY

4:00

[6] IT CAME FROM BENEATH THE SEA, Donald Curtis, FAith Domergue

TUESDAY

4:00

[6] TOP GUN, Sterling Hayden, William Bishop

8:00 [6] ALL THE KINGS MEN, Broderick Crawford, Mercedes McCambridge

9:00 [10] TREASURE OF LOST CANYON, Wm. Powell

9:00 [3] TREASURE OF LOST CANYON

WEDNESDAY

4:00

[6] BARRICADE, Ruth Roman, Dane Clark

10:30 [3] THE PUMPKIN EATER

THURSDAY

4:00

[6] INSIDE THE WALLS OF FOLSOM PRISON, Steve Cochran, David Brian

8:00 [7,10] SHOCK TREATMENT

8:00 [3,] SHOCK TREATMENT, Lauren Bacall, Stuart Whitman

Johnnie Whitaker and Anissa Jones

"I have to catch Johnnie with a net to get him dressed," says wardrobe mistress Thelma Strahm. "Anissa is more interested in what she wears, but she breaks a speed record when it comes to getting back into her playclothes at the end of the day."

As befits the urban young lady, Anissa has the more impressive wardrobe on the show. It comprises 45 outfits designed by a children's-wear manufacturer and named for her "Buffy" character.

At home, Anissa doesn't mind dressing up for parties and similar special occasions.

If Johnnie thinks about clothes at all, he likes "warm sweaters and things I don't have to be careful of, like sneakers."

Mrs. Strahm finally solved one problem after a series of lunchtime mishaps involving spilled food on the children's wardrobe.

"It was too much to expect them to change into other clothes on their lunch hour," she says. "So I gave them cotton smocks to put over their show clothes."

Published Weekly by

TNT CORPORATION

1525 Turtle Creek Blvd.
Dallas, Texas 75207
742-3921

JAMES E. BUERGER,
Publisher

PROGRAM HIGHLIGHTS

Steve and the others are captured by an armed quartet of Earthling outlaws, who, two years before, were transported to the giants' planet, on ABC-TV's "Land of the Giants" SUNDAY, JUNE 1.

In "The Lost Ones," Nick, leader of the group, accuses Steve's party of helping in their entrapment. When Nick's brother, Joey, falls into a trap, the young leader orders Valerie and Betty to be taken to a hiding place, there to be killed if Steve, Mark and Dan fail to rescue Joey.

Gary Conway stars as Capt. Steve Burton, Don Matheson as Mark Wilson, Stefan Arngrim as Barry Lockridge, Don Marshall as Dan Erickson, Deanna Lund as Valerie Scott, Heather Young as Betty Hamilton and Kurt Kasznar as Cmdr. Fitzhugh. Zalman King guests as Nick.

* * * * *

Because of a lake that met a river that eventually connected with the Mississippi, a city was born-' 'Chicago-America's Inland Seaport"-the subject of ABC News' "Discovery '68" in color SUNDAY, JUNE 1.

With Bill Owen as host, "Discovery" traces the development of Chicago as a major American port from its beginnings in the 19th century and views the throbbing metropolis of the midwest as it is today.

"Chicago-America's Inland Seaport" was written and directed by Gene Feldman, and produced by Daniel Wilson, with Allan B. Schwartz as associate producer. Jules Power is executive producer of "Discovery '69."

* * * * *

Audrey Hepburn and George Peppard star in "Breakfast At Tiffany's," bittersweet tale of a "free spirit" loose in New York, on ' 'The ABC Sunday Night Movie," in color, SUNDAY, JUNE 1. Patricia Neal, Buddy Ebsen, Martin Balsam and Mickey Rooney co-star.

Based on the novel by Truman Capote, ' 'Breakfast At Tiffany's" tells of Miss Holly Golightly (Audrey Hepburn), a beautiful, capricious young girl in New York, who does her "thing" by standing at dawn on the sidewalk outside Tiffany's, the famed Fifth Ave. jewelry store, nibbling a bun, sipping coffee and gazing at the glittering display.

One of her neighbors in an East Side brownstone is Paul Varjak (George Peppard), a young but unproductive writer "sponsored" by a wealthy woman nicknamed "2E" (Patricia Neal). George falls in love with Holly, but she prefers a Brazilian millionaire, Jose de Silva Perreira (Vilallonga).

Holly supports herself by weekly visits to Sing Sing prison to see Sally Tomato (Alan Reed), and ex-mobster. For $100 per week, Holly delivers Sally's "weather report" to his lawyer.

Paul gets to work at long last, sells some short stories, ditches his patroness, and tells Holly he loves her. But the police close in on Holly and arrest her for carrying narcotics information from Sally Tomato to his New York accomplices.

* * * * *

Pete, Linc and Julie infiltrate a rural trailer camp-a rendezvous point for narcotics traffic, on ABC-TV's "The Mod Squad" on TUESDAY, JUNE 3.

In "A Quiet Weekend in the Country," an ex-con informs Capt. Greer that drug pushers are meeting at the camp; then the informer meets a sudden death.

Linc gets a job as a handyman and Pete and Julie pose as newlyweds to cover their search for evidence at the camp, a search complicated by camp owner Gus Hayden and his attractive but jealously-guarded wife Doris.

THE REV. BOB RICHARDS and Art Linkletter, host of "The Linkletter Show," on the CBS Television Network, talk over the upcoming cross-country jogging and bicycling tour the former is preparing to make in behalf of his Fitness Crusade. The Reverend Mr. Richards appears with Linkletter on "The Linkletter Show" Monday, June 2 just prior to taking off from Television City in Los Angeles toward the East Coast.